MAGAZINE SECTION

The Cameron Herald

ESTABLISHED 1860

VOLUME NO. 82. CAMERON, MILAM COUNTY, TEXAS, THURSDAY, OCTOBER 8, 1942. NUMBER 26.

NOTABLE NEWS EVENTS IN PICTURES

BOND BALLOON BARRAGE—Impetus is lent the war bond sale drive in New York, as beauties release balloons from atop Hotel Dixie. Each balloon contains a slip for free meals at the hotel but lucky persons must buy equal amount in war bonds.

CORK GROWN IN ARIZONA—Domestic cork grown in Arizona in experimental cork grove is harvested, above, from a "corn-oak" tree. This tree yielded 50 pounds. With foreign markets all but cut off, cork will be used commercially.

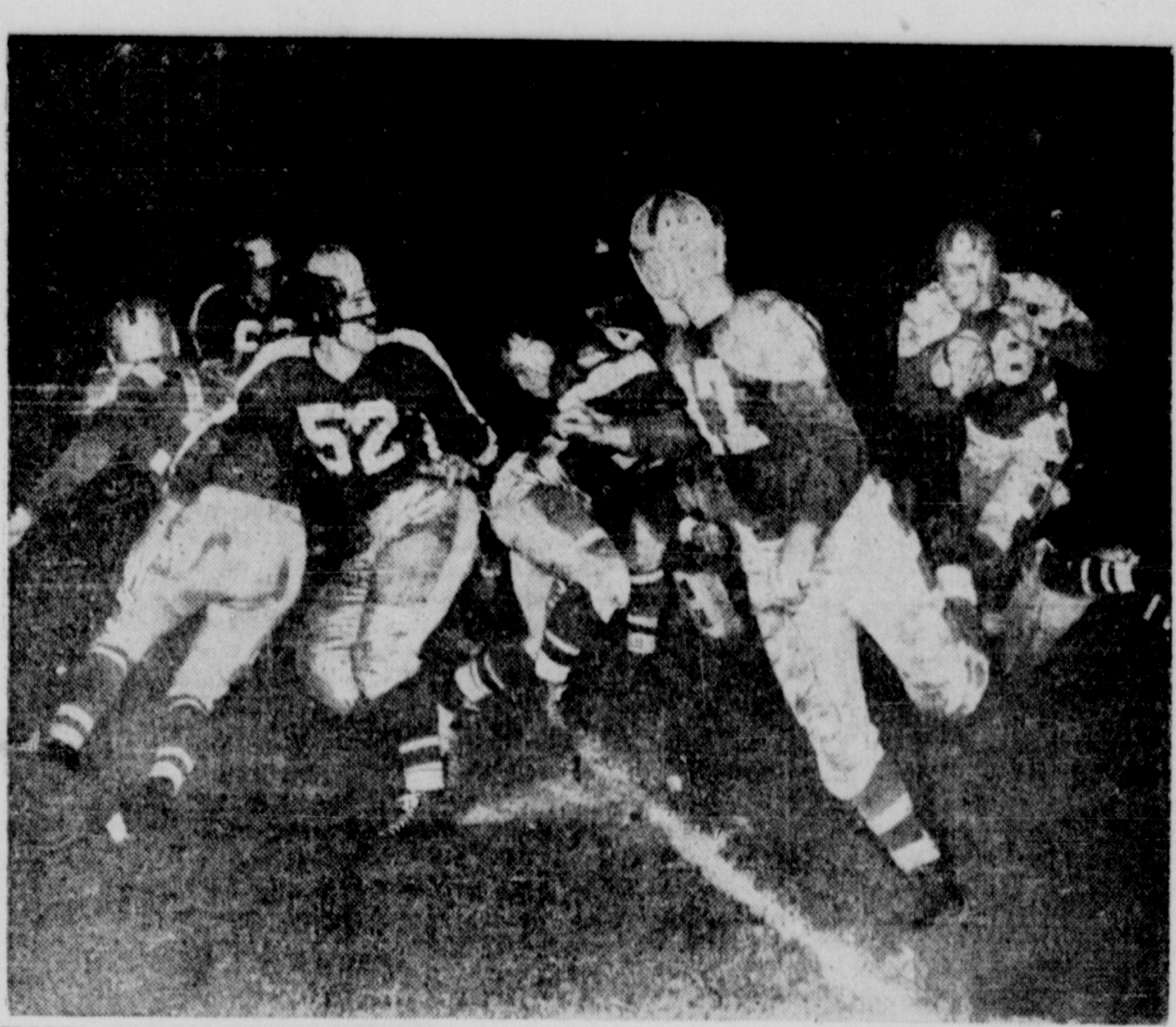

HOME FRONT FRAY—Bob Moser, ex-Texas A. & M. ace playing the College All-Stars, is "convoyed" through left tackle for a gain of 13 yards in third quarter of All-Stars-Philadelphia Eagles charity game in Philadelphia Municipal Stadium. Eagles, a pro team, won to tune of 16 to 8.

WAAC MEMBERS TAKE OATH—Four hundred and thirty-six members of the Women's Army Auxiliary Corps, comprising the first officers' class, take the oath during exercises at Fort Des Moines, Iowa. They received diplomas and gold 2nd lieutenant bars.

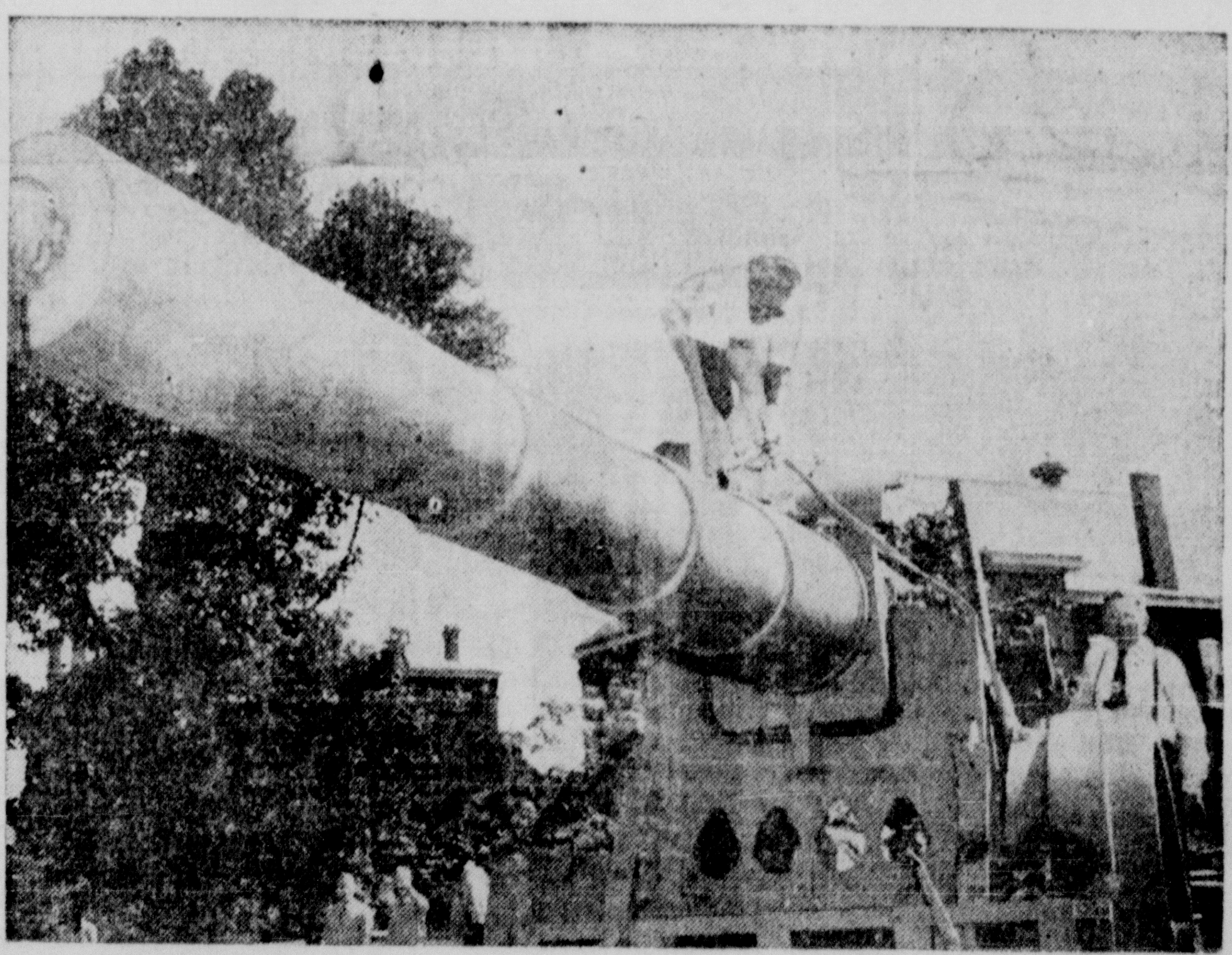

TO BE RETURNED—This huge World War I cannon catpured from the Germans and now an ornament in a square at Fort Monro, Va., is being dismantled to be converted into metal for armaments and will soon be returned to Germany in the form of shells and bombs.

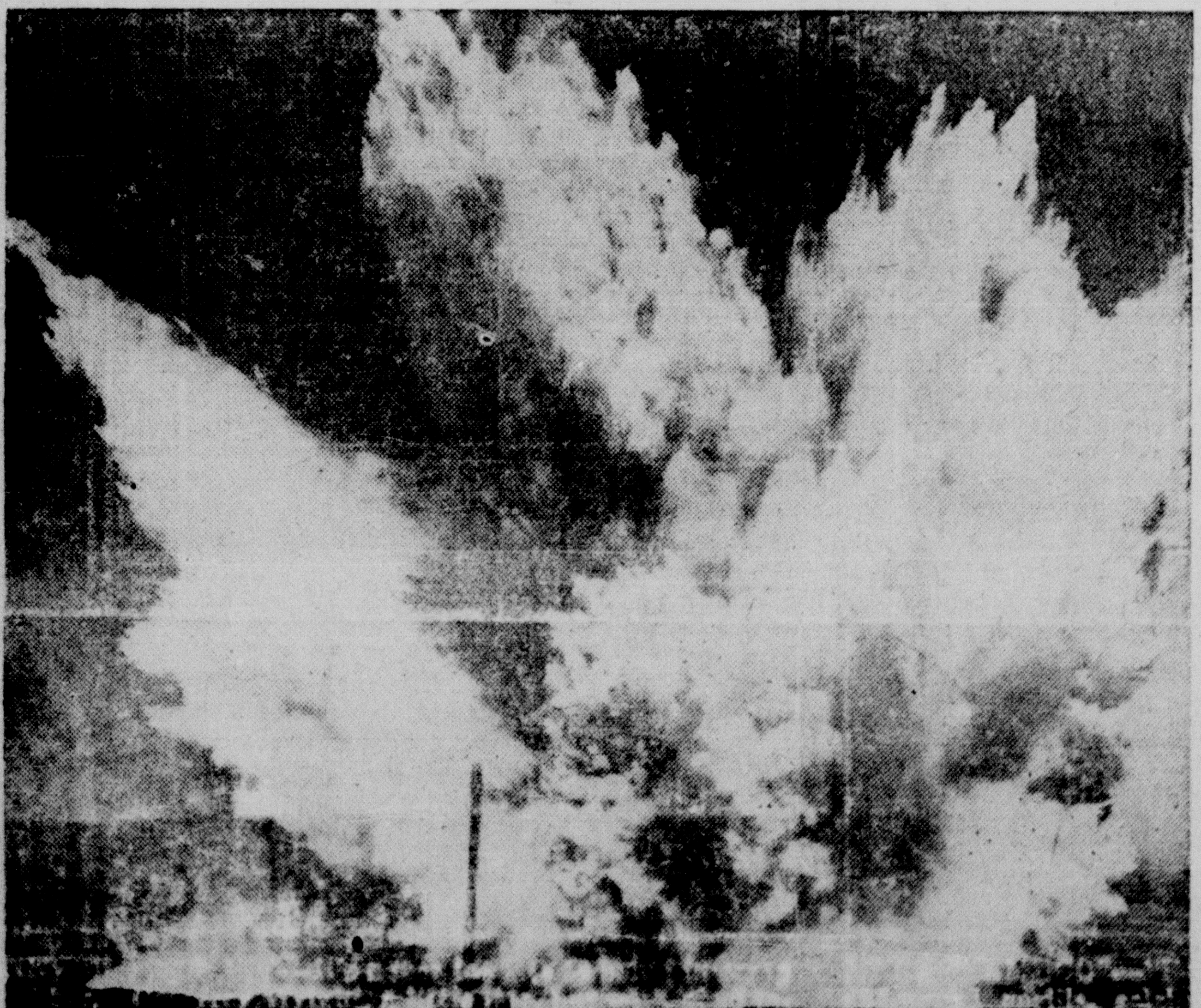

BLASTING THE AXIS—An American depth charge spells doom for an enemy submarine somewhere at sea, the exploding "ash-can" creating a water spectacle that is beautiful even though deadly.

DOING THEIR BIT—Look their prettiest as they pose for the camera, at Front Royal, Va., U. S. Army training camp for war dogs, "Brinker" (left), a Great Pyreneese, and "Kim," a black Newfoundland, are destined for roles as pack dogs.

INSIDE STUFF—Nurses make up double-tiered bunks which can accommodate 40 patients in one of Austraiia's underground hospital shelters. Timbers used in supports is of toughest kind.

HIGHLAND Hereford Ranches in Big Bend

By AUSTIN CALLAN
Calvert, Texas.
(Copyright, 1942, by the Southwest Magazine Co.)

THE Big Bend country of West Texas, called "the last of the frontier," and noted for many natural wonders, such as mountain peaks, deep gorges and limpid streams, is also a vast cattle empire—the home of high-bred Herefords that have won prizes in competitive livestock shows throughout the United States. The main reason Herefords thrive so well in this section of West Texas is because of the grama-grasses—three varieties—that grow there to a length of 18 inches in the valleys.

BILL JONES
Pioneer Highland rancher.

This Highland Hereford country is in the counties of Jeff Davis, Brewster and Presidio. Mexicans were first to establish ranches in the Big Bend, bringing in longhorn (Spanish type) cattle from below the Rio Grande in the early days. These Mexican cattle went more to hoof and horn than to beef.

In the middle eighties, after barbwire was introduced and the free range between the Colorado and Pecos rivers had been fenced with it, many pioneer cattlemen headed their herds west toward the Davis mountains, where there was still free range. I remember well a day back in 1885 when Bill Jones, then a young Coleman county cowboy, started for the Davis mountains with a small herd of native longhorn cattle branded CJ ELI. His wife, a recent bride, accompanied him. All that Bill had was a few longhorns, fewer dollars, and a wife who had faith in him and who later proved a wonderful helpmate. Today Bill Jones owns 87,538 acres of fine grazing land in the Davis mountains and is a leading Hereford breeder. In stock pen exhibits throughout the country his cattle have been blue ribbon winners and cash winners.

Last of the Longhorns

Other men who established ranches in the Big Bend in the eighties were: Bunton, Gage, W. B. Mitchell, John Means, Billy Henderson, Jim Wilson and J. W. Merrill. All these early ranchers had only native longhorn cattle. It was not until 1900 that Davis mountain ranchmen began to thin out the longhorns and replace them with Herefords.

Shorthorns were first tried out but they didn't have the rustling qualities of native longhorns. They were bigger and better than the longhorns but not as thrifty. Some oldtimers called them "dude cattle," claiming they would starve in grass up to their knees.

The late Luke Brite was one of the first cattlemen to go all out for Herefords. The Brite ranch in Presidio county is known all over the cattle-breeding world. It is said that about 12,000 highbred herd bulls have been sold and shipped from this one ranch into the Southwest.

W. B. Mitchell and his four sons maintain several ranches in the Highland Hereford domain. For three generations the Mitchells have owned the same ranch lands and have established a high standard of breeding. They have been prize winners in beef contests in Fort Worth, Kansas City and Chicago.

A Colorful Character

One of the most colorful characters to make good as a rancher in the Big Bend was the late Captain Jim Gillett, who owned the Barrel Springs ranch of 38,500 acres. Before entering the ranch business, Gillett was a long-time peace officer, captain of the Texas Rangers and a hunter of bad men. He was part of the ranger force who captured Sam Bass and killed several of his gang at Round Rock, where they had gone to rob a bank.

In the late eighties when I worked as a cowboy on the Bill Jones' ranch, all of the Davis mountain country was a free range. Cattle grazed on free grass and each rancher herded his cattle and tried to keep them within a few miles of ranch headquarters. No fences had been built and no windmills erected for watering cattle. In cold weather cattle would go into the foothills where they found shelter and grass and spring water. Even to this day cattle usually stay fat the year round on the open range in the Highlands. There is good grazing on the high mountains as well as in the deep canyons.

Judge W. W. Bogel, owner of the Charco Largo ranch, is another pioneer cattleman of the Highland country. On his 100 sections more than a 1,000 Hereford calves are branded annually. His registered cattle are sold in California and to many breeders in the Corn Belt.

Largest Ranch in Big Bend

The Gage ranch, perhaps, is the largest in the Big Bend. Its 400,000 acres lies in Brewster and Presidio counties. An average of 5,000 Herefords cows are maintained on this ranch which specializes in registered bulls. Sixty-eight windmills, 25 springs and four flowing creeks supply water for the stock.

The Highland Hereford country embraces about 12,000 square miles, is a high plateau, averaging about a mile above sea level. Its three varieties of grama-grasses make it the finest grazing land in the world. That is the principal reason cattle from this section top the market and win prizes.

In this cattle empire are many small and large ranches. Most of the small ranches are well managed and show a profit equal in proportion to the larger ranches. Hereford breeds predominate on all the ranches. Among the larger ranches are the Rawls ranch, 120,000 acres; the J. Z. Means ranch, 116,706 acres; the Nevill ranch, 52,480 acres; the Alta Vista ranch, 47,120 acres; the Joe Espy ranch, 32,519 acres, and the Joe Mueller ranch, 32,000 acres.

The success and renown of the Highland Hereford breeders has been achieved largely through the Highland Hereford Association, which was organized at Marfa in 1918. This association has encouraged and assisted in the

A group of Highland Hereford calves in the pens at Marfa, Tex., during a Highland Feeder S

growing of better cattle and in finding better markets for sale of cattle. To be a member of the Highland Hereford Association your cattle must meet certain prescribed standards. A breeder of scrub cattle cannot join the association.

At Marfa, each fall, the association conducts an "auction ring." Breeders bring in their calves and yearlings to offer them for sale at the ringside. Buyers from Chicago, Kansas City, St. Louis, St Joe and feeders from all over the Corn Belt attend these annual Marfa auction sales. Some fancy prices are paid by the buyers for high-bred registered cattle.

Far and away from cities, towns, beaten highways, and the clatter of traffic, live these Highland ranch men and ranch women in a kingdom all their own. They are doing their part to win the war by producing choice grades of beef cattle to feed our armies. A prosperous and a happy people, they look out upon blue skies, lofty peaks, mighty canyons and charming vistas. Today Big Bend, pretty much as God first made it, has a rugged beauty that never grows o[ld]. Setting aside an appropriation to p[ur]chase part of Big Bend for a Natio[nal] Park was one of the finest acts of t[he] Texas Legislature.

W. B. MITCHELL
Highland rancher, and past president of Highland Hereford Association.

AMERICA'S Flying Fortresses

By HOWARD L. STOKES
(Washington Correspondent of the St. Louis Post-Dispatch)

THE Army's two heavy bombers are the Boeing B-24 Fortress and Boeing Consolidated B-17 Liberator. Their range of about 3,000 miles is surpassed by the Navy's Consolidated PB2Y Coronado patrol bomber, with nearly 5,000 miles; and the German Heinkel 177, with a range estimated at 7,040 miles, which has been used chiefly for anti-convoy operations over the Atlantic and which appeared recently for the first time in daylight raids on England. But America's B-17 and B-24 outfly Britain's newest four-engine craft, the Halifax, the Short Stirling and the Avro-Lancaster, by 500 to 1,000 miles.

The B-24 Fortress carries three and a half tons of bombs and the Liberator four tons, as against five and a half tons for the Halifax and eight each for the Stirling and Lancaster. The British craft are slower than United States ships of their class, and apparently have lighter guns and thinner armor. But with a weight and fuel load approximately equal, and with the same ground and flying crews, the Stirling and Lancaster pack twice as much destructive power.

The advantage of the B-24 Fortress and Liberator over their known competitors, with the possible exception of the Heinkel 177, is a capacity for flying at a height of 30,000 feet or more. At such altitudes they are relatively safe from all but the largest anti-aircraft cannon and all but the most modern fighter plane interceptors. Thus they enjoy the inestimable advantage of operating by daylight. The Stirling and Lancaster, with service ceilings of 20,000 and 21,000 feet, respectively, are largely confined to night bombing, which by nature is indiscriminate and inaccurate.

Substratosphere Precision Bombing

Credit for working out the theory, implements and practice of substratosphere precision bombardment is given to Lieut. Gen. Frank M. Andrews, commander of the U. S. Caribean Defense Command and Chief of the GHQ Air Force from 1935 to 1939. Andrews is known as the "brains" of the "Billy Mitchell group."

Equipped with the Norden sight, which the American armed forces appear not to have shared with any associate in the war, and with objectives clearly outlined by the sun's rays, the Fortress, in Europe and the Pacific, and the Liberator in the Mediterranean and China, have proved capable of precision bombing that is uncannily exact. It is noteworthy that Maj. Seversky, chief of the Army Air Forces, strongly defends the American technique of long distance, daylight precision bombardment, on the ground that it is better to destroy an elephant with one bullet through the heart than to pepper its general anatomy with shots at random.

Startling even to their sponsors has been proof that American heavy bombers are powerful defensive as well as offensive weapons. The London Daily Mail confesses that the exploits of Fortresses in beating off swarms of the best German pursuits "are likely to lead to a drastic resorting of basic ideas on air warfare which have stood firm since the infancy of flying." Early Fortresses were vulnerable to attack from above and behind, but these "blind spots" were eliminated in 1941 by the installation of top and rear gun turrets.

The Fortress, a deadly monster of the skies, dives at a target.

British Critics Confounded

British critics who had nicknamed the Fortresses "Flying Targets" have

(Continued on Page 5, column 3)

NATION-WIDE Scrap Drive

By W. J. ENRIGHT

THE nation-wide salvage campaign for scrap iron is giving every individual in this country an opportunity to be a worker in the Arsenal of Democracy. The man or woman who contributes a pound of scrap iron is doing just as much as the miner who digs the ore for a pound of iron or the sweating furnace worker who turns out the pig iron.

However, the present scrap iron drive can go far to prevent the blackout of many plants, even those engaged in war work. The use of scrap iron in steel mills for the first half of this year hit about 27,000,000 tons. Scrap iron stocks of mills and dealers have dropped about 1,200,000 tons from the 5,500,000 tons of July last year and the trend is still downward. It is estimated there was about a two-week's supply of scrap on hand the last of August.

"Our war effort calls for a scrap rally in the United States," Donald M. Nelson, chairman of the War Production Board, said, "and any community that has not yet organized a junk roundup should do so at once."

Good Collection Method

Collection methods of every conceivable nature have been tried in various localities, but in the majority of cases communities have been successful in arranging for the use of State highway, county, municipal trucks, supplemented by vehicles loaned by local business firms. Scrap round-ups now are being arranged for days when trucks and manpower are most accessible. Sunday rallies have been most successful for this season.

The red, white and blue official salvage depot signs are identified readily now with the scrap effort and in a majority of cases, filling stations, automobile agencies and tire dealers have made space available for depo[si]tories.

Success of many rallies is attr[ib]utable to the close co-operation of o[ut]side organizations with local committe[es]. The Boy Scouts of America, the G[irl] Scouts, the American Legion, Vetera[ns] of Foreign Wars, the Elks, Rotary, [Ki]wanis and Lions clubs and the Cha[m]bers of Commerce, both Senior a[nd] Junior, have been co-operating to t[he] fullest extent in getting out the scra[p].

TURN 'EM IN—Pretty Sally Leonard, "National Key Girl," le[nds] impetus to the drive for old keys for salvage metal as she po[ses] with fitting background and key swim suit.

In addition, more than 25,000 far[m] implement dealers of the nation ha[ve] pledged to cover every local farm [in] their area and lend transportation a[s]sistance to bring in the scrap whi[ch] cannot be delivered by the farmer.

School Children Join the Drive

Officials of the Conservation Divisi[on] of the War Production Board consid[er] children particularly suited to hunt a[nd] collect scrap material.

A children's salvage army, 30,00[0]

(Continued on Page 4, column 5)

CURRENT COMMENT

By A STAFF EDITOR

(Copyright, 1942, by the Southwest Magazine Co.)

Face Another Winter in Russia

THE capture of Stalingrad, as large a blow as it may be for the Russians, will not win the war for Hitler. From Leningrad down through Smolensk it is getting chilly and it will be cold in another month. Hitler remembers the campaign in Russia last winter and now he has another like it on his hands.

While of course it crippled Russia to lose the industrial centers which the Nazis now hold, yet, as has been often said, from the larger point of view the really important thing for the other United Nations is that Stalin keeps 3,000,000 Germans busy in Russia, for that means they cannot be busy in conquest somewhere else. And there is no doubt now that Stalin will keep the German armies busy in Russia this winter and again next spring. In other words, if Germany had succeeded in knocking out Russia in 1942, the United Nations would be facing a far different situation than they face now that Hitler has failed to knock out Russia this year.

Wendell L. Willkie, arriving in Moscow in September, after a tour of Russian factories and collective farms as President Roosevelt's special representative, said he had failed to find any letdown in spirits or the war effort in Russia in talking to as many persons as possible during his tour of plants and farms.

"I looked for any sign that the Russians might think of giving up the struggle, but found no intimation of it," Willkie declared.

* * *

Darkness Will Safeguard Convoys on Arctic Route

As mid-September passes and the Arctic night begins to lengthen into complete darkness of winter, the long convoy route from the United States and the British Isles to Northern Russia—a veritable death trap during the white nights of summer—again is becoming a feasible channel for supplying the Red Armies.

Allied statesmen have made it clear that supplies will continue to be rushed to the Soviet Union by all possible means and it is assumed that the northern route will be used to the fullest extent when conditions make it possible. The absence of any recent news about convoys enroute to Northern Russia must be attributed to the fact that such operations are rendered virtually impossible when they must be made in the constant daylight of the Arctic summer exposed to Nazi submarines and bombers.

Already there are four and one-half hours of darkness at 70 degrees north and this rapidly will increase until December 1, when there will be 15 or 16 hours of total darkness and it is never broad daylight. These conditions will continue until mid-January, when the nights will again decrease.

* * *

600,000 American Forces Overseas

Robert P. Patterson, Under-Secretary of War, told a community rally in Michigan that more than 600,000 men in the U. S. armed forces are overseas.

"Today," he said, "more than 600,000 men of our armed forces are overseas. That force will be doubled and doubled to the limit of our manpower until we defeat our enemies. We will fight on to a finish and a victorious one."

* * *

Outlook Brighter for Rubber

Now that the Baruch committee's report has dispelled much of the confusion surrounding the rubber program, industrial and engineering executives who are engaged in building a great synthetic rubber industry feel that they can proceed with confidence.

Indications are that the program is making progress. Construction of plants is proceeding about on schedule and, barring unseen delays in obtaining materials and equipment for them, the consensus is that at the end of next year the United States should be producing synthetic rubber at the rate of about 800,000 long tons annually.

With Japan now holding 90 per cent of the world's natural rubber production and with a large percentage of the balance in Ceylon, the synthetic rubber program offers virtually the only sources of new supply to us.

Without any allowance for civilian passenger car tires, the Baruch committee estimates the requirements for the final half of this year and for 1943 at 838,000 long tons. Stocks of the natural products on hand on July 1, last, were placed at 578,000 long tons and expected additions to the end of 1943 at only 53,000 tons, or a total supply of the natural product to the end of next year of 631,000 tons.

Tire-Saving Chart

A graphic illustration of how low-speed automobile driving helps to conserve tires was found by President Roosevelt in going over a report of the automobile and rubber industries committee of the Society of Automotive Engineers. It was a chart showing that the normal life of a tire is doubled when the average driving speed is reduced from forty to twenty miles an hour.

So impressed was the President that he felt that the chart should be brought to the attention of the country as a persuasive argument for slow driving. He accordingly called Stephen T. Early, his press secretary, and gave him the chart for distribution, after writing on it this notation:

"This is worth putting before the eyes and ears of all our drivers all over the country. Won't the press, photo and radio people do this? I hope so. It would help a lot."

The chart presents in a column at the left margin 100 as the normal life of a tire, the speed being 40 miles an hour. If the automobile is driven at 20 miles an hour the 100 is doubled. At 30 miles it is 140, at 50 miles it is about 70, at 70 miles about 30, and at 80 miles about 18.

* * *

OCD's Advice on Portable Heaters

The Office of Civilian Defense offered advice on the use of portable heaters to make up for fuel oil shortage this winter, saying that the "danger of fires from that source must be guarded against most carefully."

Here are some of the suggestions which the OCD said "may save your home from being destroyed by fire:"

Defective electrical equipment should be repaired by a licensed electrician and gas and kerosene heaters tested for leaks.

Keep portable heaters out of the path of household traffic and safe from contact by children. Woodwork and furniture can be set afire by prolonged exposure to heaters.

Gas heaters, where possible, should be supplied by fixed iron piping.

If flexible tubing must be used the shut-off should be located in the pipe and not in the tubing, to prevent the possibility of leaks.

Protect gas heaters from drafts which might blow out the flame and fill a room with deadly and explosive gas.

New Lexington Launched

The new aircraft carrier Lexington was launched September 12, less than five months after her namesake ship of war was sunk in the battle of the Coral Sea.

The carrier was launched at the Bethlehem Steel Corporation's Fort River Plant at Quincy, Mass.—more than a year ahead of schedule.

The Navy has given out no specific details concerning the new Lexington but "Jane's Fighting Ships of 1941" mentions that vessels of her class would have a displacement of 25,000 tons and a complement of more than 2,000 men. Jane's, too, said the craft would carry sixteen five-inch guns and numerous weapons. The aircraft complement was listed as more than 80 planes, and the ship's speed at 35 knots. Ships in this class, according to Jane's, call for an outlay of about $60,000,000 each.

* * *

Scrap

The scrap heap, now beginning to tower on many a village green, invites the antiquarian to linger for a pensive moment. "Bring your scrap and cook a Jap," says a sign rising above a huge old iron caldron, donated as scrap, that reminds of the departed days of home-made soap. The horse-and-buggy age is well represented; one sees bridle bits, wagon wheel jacks and hub rims, wagon and buggy tires, horseshoes shiny from being tossed at iron stakes, carriage lamps still holding their candle stubs, and a metal currycomb. There are doorstep mudscrappers, fireplace pokers, fireplace cranes, the frame of a boneshaker bicycle, a rusty anvil and a Civil War cistern pump. Numerous are heavy iron pots and kettles with legs to hold them out of the flame, and flatirons that needed strong and devoted hands to push them. Treasured, or at least saved, for generations, these possessions come now to serve the country's need as scrap iron.

That Second Front

The state of America aviation has vital bearing on the question of a second front in Europe, says well-informed military observers. Dieppe is held to have taught that no permanent beachhead can be established on the continent without high-altitude fighters to sweep enemy planes from the sky, dive bombers to pulverize artillery installations and machine-gun nests, and airborne troops to effect an occupation.

The conclusion appears to be that a double obstacle exists—not only shipping but aviation—and that the United States is still too weak in the air, in quality and quantity, to take its part in so formidable an enterprise. Not until another year will the Army Air Forces command sufficient resources of the indispensable elements of high-altitude pursuits, dive bombers, transports, gliders, glider trains, paratroops and other equipment of air-borne combat units.

Regarding a possible second front in the air alone, it appears certain there can be no hope even to that extent for Stalingrad and the Caucasus this year unless American high strategy concentrates its warplanes instead of dividing them among several fronts.

Pacific Forces Need Better Planes

Representative Eugene Worley, of Texas, back in Congress after eight months of active duty with the Navy, said that he had found two things plentiful in the Pacific War Zone, American courage and Japanese fighters.

He asserted American troops were outnumbered, that the Navy invariably had to overcome odds in encounters with the enemy fleet and that our fighter planes in many respects were "inferior" to Japanese Zeros.

"But our men bow to no one when it comes to courage," he added. "As far as I am concerned there's no one in the world who can match our soldiers, sailors and marines in that. What I'm determined to do now is to see that these boys get some equipment that will put them on even terms with the Japanese."

Mr. Worley, who is serving his first term in Congress, went to Hawaii early in January as a lieutenant commander, and later flew to Australia. He said American bombers were "more than a match for anything the Japanese have," but that "the boys in the pursuit planes have to wait for the Jap Zeros to come down to their altitude before they get a crack at them."

"Our fighter pilots were asking me when they were going to get some better fighting planes," he added. "I couldn't tell them then, but I hope to be able to soon."

* * *

Nickeless Nickels

America's wartime five-cent piece, Secretary Morgenthau announced, will soon be rolling off the production line in the Philadelphia Mint. Though it will undoubtedly still be called a "nickel," and will be of the same design as the Jefferson coin already in circulation, it will not contain any of the war-precious metal, but will be made up of silver, copper and manganese.

Alaska Highway Ahead of Schedule

The strategic military highway being built by United States Army engineers through Canada and the Yukon territory to Fairbanks, Alaska, may be completed by December 1, far ahead of schedule, according to Senator Albert E. Chandler, Democrat, of Kentucky, chairman of a Senate Military Affairs subcommittee which recently returned from an inspection trip in Alaska. Officials say, however, that the timetable could be upset by unusually bad weather this fall.

It is no military secret that when the road is completed it will be an important artery of supply for the armed forces of the United States and Canada. Twenty-four feet wide, it will run for 1,559 miles from Dawson Creek, 495 miles above Edmonton by railroad, to Fairbanks, where it will connect with the Central Alaskan Railroad, a line which runs to the sea at Anchorage, where the headquarters of the Alaskan Defense Command is located.

Other Gains Than Territorial

The invasion of the Solomon Islands has netted the Allies other gains than important territorial conquest. For the first time United Nations forces had been able to capture Japanese equipment of all kinds which could be studied for information about the enemy's methods and material supplies. In Australia recently experts were studying samples sent back from the battlefield—guns, gas masks, flamethrowers, medical and chemical stores and the like. The quality of many of the articles was found to be good by Allied intelligence experts.

* * *

French Spirit Broken

Madam Anna Balasheff, a White Russian refugee who lived at Nice in unoccupied France until last January, when she came to the United States, told a St. Louis Post-Dispatch reporter that in her opinion the United Nations could expect no assistance from France in opening a second front, because, she said, the spirit of the people is broken and they are weak from hunger.

"Al they think about is food, food, food. The Vichy government has rationed everything. It is very strict. So if someone finds a carrot, it becomes the topic of conversation and courtyard gossip," Madam Balasheff said. "The French hate the Germans, they always have, but they haven't the strength to fight them even for their own freedom. If someone tossed them a loaf of bread and asked them to fight, they would eat the bread like dogs, but they couldn't fight, not for weeks, not until their broken spirits are mended," she declared.

Grass Root Reveries

By JOE GANDY
Winnsboro, Texas.

(Copyright, 1942, by the Southwest Magazine Co.)

WINTER dived out of a clear hot sky in September and bombed Summer to death. No one was sorry for Summer, for it came early, stayed late and people were tired of trying to beat the heat. Wife had warned me that it was time to get in our winter supply of wood and to nail the slats back on the henhouse. She foresaw an early winter, she said, because squirrels were hiding nuts in tree hollows and crows were roosting further down in the creek bottoms. With all these warnings I was not impressed while temperatures soared into the 90's. The day the norther hit I was plowing and sweating in the field, wearing an old thin pair of overalls that had slits and needed patching. As the norther zipped through the slits, I shivered and struck out for the house at top speed. Wife met me at the door. She didn't say, "I told you so,"but did say, "Joe, the older you get the less sense you have!"

"I shivered and struck out for the house at top speed."

Howsomever, these cool October nights feel mighty fine as we sit down by the fire and read what we see in the papers. Since the war the papers have taken on a serious tone. They urge us to buy more war stamps and bonds, gather in scrap metal and drive our autos slowly. The advice about driving autos slowly to save rubber is the best advice yet to come out of Washington. What I don't understand is why it was so long coming. Many auto drivers have always known that speed burned up tires—that a car going 50 miles an hour wears out tires faster than a car going 35 miles an hour. Slowing down speed will save more tires than gasoline rationing.

●

So we are to have meatless days. It's ok by me. I have had hundreds of meatless days in a lifetime and none of them hurt me. Some dieticians claim that meat eaten twice a week is sufficient for the average man. I don't believe it. Our forefathers cleared ground and split rails on a diet of meat every day and lived to ripe old ages. The average breakfast in the average home is now a piece of toast and an egg and a cup of coffee, or a piece of toast and a slice of bacon and a cup of coffee. My daddy—and there were fewer stronger men—would have starved to death on such a diet. I have seen him eat for breakfast a bowl of oatmeal with milk, two eggs, five slices of bacon or two slices or ham, six or seven biscuits, a stack of buckwheat cakes with syrup or preserves and always two cups of coffee. He had good health and lived a long and useful life.

●

The war will cause cancellation of some of our county fairs this fall. I enjoy county fairs, our own especially. I like to look at the prize ears of corn, the prize bushel of potatoes and the prize pumpkin. I also like to look over the prize hog and the prize steer. Many of these prizes are won by 4-H club boys and girls which leaves no doubt about the future greatness of our State. These boys and girls are doing a noble part in the "Food for Freedom" campaign. The war will be won or lost on the home front, and the 4-H clubbers will help mightily to win it on the home front.

●

While so much is being said about saving and rationing of food, why do they use bananas to launch a ship. Recently a ship was launched from a Texas shipyard by "greasing" the runway with tons of ripe bananas. This is a waste of food, for bananas have food value. There is plenty of crude oil in Texas to grease ship runways. Of course, bananas have great lubricating qualities, (which I found out once when I slipped on a banana peel and went down on the end of my posterior), but there's no necessity for using them to launch a new ship from its moorings. Bananas are already scarce, and have to come by boat through tropical waters infested with enemy submarines.

This price-ceiling business has got the country in a mess. It started out with a ceiling on some things—not on all things—and that threw the plan out of balance. Wages enter into the cost of all products about one-half. With no ceiling on wages, and wages rising in many plants, price-fixing has been threatened with collapse and uncontrolled inflation. The big shots at Washington knew this when they announced price-ceilings, but they also knew it would be good politics not to put a ceiling on wages.

●

Germany, it is said, gets farm work done with war prisoners. Why can't we do the same—bring over to America all Jap war prisoners and put them to work picking cotton, gathering in feed crops, plowing and seeding. I would like to stand guard with old Betsy over a gang of Japs while they picked my cotton. Upkeep of the Japs would be nil, for a Jap can work all day on a handful of rice.

●

Fall styles are here again despite grim-visaged war. It will take something worse than war to stop the style parade. Many fall styles assume a military aspect. So far I have saluted several civilian women thinking they were army captains or colonels. Even the dinky little hats worn by infantrymen are being worn by women with no difference except a feather stuck in the band. Uncle Sam will stop styles when and if he drafts most women into war work. Uncle Sam has but one style—a plain khaki uniform—and women will wear it without frills whether they like it or not. Army shoes for women is another surprise—these shoes have no high heels and no holes in the toes.

●

The new nickels, soon to be put in circulation, will not be made out of nickel as heretofore but out of silver, copper and manganese. Strange enough, it will be worth more than the old nickel, but will buy no more. A better nickel should buy a better cigar, or a better cold drink. Uncle Sam has set a good example of quality by producing a new coin intrinsically worth more than the old coin; however, my guess is that when I spend a new nickel for a cigar it will smoke as bad as ever and when I spend a new nickel for a coke it will taste like stump water sweetened with molasses.

TICKLERS . . . . By Hayes

"I found this one quite by accident—I was digging for fishing worms."

TEXAS BRIEF NEWS---from Over the State

GERMAN CANNON SCRAPPED

Two old German cannon, on the State capitol ground at Austin, weighing four tons each, were sent to the scrap pile.

FUR-BEARING MUSKRAT LEADS

During the past few years, the muskrat has taken the place of the opossum as Texas' leading fur-bearing animal.

RANCH LIES IN SEVEN COUNTIES

The 1,250,000-acre King ranch lies in the counties of Nueces, Kleberg, Jim Wells, Brooks, Kenedy, Hidalgo, Willacy and Cameron.

TEXAN LED SOLOMONS CAPTURE

A Texan led the first company of U. S. Marines to storm Japanese positions on the Solomon Islands. He was Capt. E. J. Crane, formerly of Galveston.

PICKS 200 POUNDS AT 75

John Bryan, Hill county farmer, 75 years old, can still pick 200 pounds of cotton each day. That's more than some young men are picking each day in Hill county.

ALL-FEMALE VICTORY GARDENERS

Mrs. J. W. Kirkpatrick and her six daughters, of Fort Worth, have raised victory garden crops in their backyard and on adjoining lots. They have also canned enough vegetables to last the family through the winter.

STUDYING SWEETGUM TREES

Dallas News: "Technicians of the Texas Forestry Service are testing the storax yields from 73 Angelina county sweetgum trees in their laboratory at Lufkin. Storax has commercial value which increases in wartime."

SHRIMP CATCH RECORD

Shrimp production from coastal Texas waters this year will exceed 25,000,000 pounds, says J. B. Arnold, director of the coastal division of the State Game, Fish and Oyster Commission, exceeding all previous records.

GAVE 2,500 CANS TO SALVAGE DRIVE

Jeff Logan, negro porter at a Denison barber shop, gave 2,500 cans he had collected to Denison's salvage drive. He started his collection two years ago. Now he says he will start another collection of cans.

SOLDIER BUYS $7,400 OF WAR BONDS

Post Commander L. A. Kurtz, of Camp Swift, near Bastrop, announced that a private soldier in the camp had mailed him a certified check for $7,400 with request that the amount be used for purchase of war bonds. Name of soldier was not revealed.

JUDGE MOVES TO SAVE TIRES

Judge Frank O'Brien, of Dallas Corporation Court, announced his own scheme for tire conservation—all speeders will be fined at least $25 instead of $5 and in aggravated cases the fine may run as high as $100. "There's no use being soft about the tire situation any longer," Judge O'Brien said. "At least 80 per cent of the speeders brought before me have no excuse whatever for driving at an excessive rate."

QUAIL HATCHES BABY CHICKS

LaGrange Record: "Vinc Orsak, of near Fayetteville, (Fayette county), is authority for the story that a quail on his farm hatched two baby chickens in her own nest and is now mothering them. Mr. Orsak captured the quail and baby chicks and took them to his house, where the quail attends to the chicks as though they were her own. If a dog or cat comes around she is ready to scrap like a hen, said Orsak."

RANGE REPORT

Native range and pasture grasses continued to make favorable growth over the entire State in September and except in local areas were in near perfect condition, says the U. S. Department of Agriculture. Early volunteer wheat fields in the Plains counties were being pastured. All classes of livestock were in good flesh and gaining additional weight. Marketing of cattle and calves increased, and feeder calves were moved to Northern feed lots in fairly heavy volumes. Old ewe marketings from the Edwards Plateau area were of near record volume.

GARAGE WASHES BUGGY

McKinney Courier-Gazette: "Attendants of a local downtown garage washed a buggy the other day and made it look spic and span. The buggy was the property of Dr. J. Knight, well known McKinney citizen and osteopath. Strangely enough, the garage, 30 years ago, was the site of a livery stable, where some of McKinney's finest horses were housed. A large crowd gathered to witness the unusual event."

BOY 8 CATCHES BIG BASS

Dallas Times-Herald: "Billy John Jarrell, 8 years old, casting with rod and reel, caught and landed a 21-inch big mouth bass at Twin Lakes, north of Gladewater, (Gregg county). He fought the bass alone for 15 minutes before landing it."

PECAN SHELLS A BY-PRODUCT

Weatherford Herald: "Pecan shells, heretofore a waste product at pecan shelling plants, are now used as a by-product of value. J. G. Fleming & Co., of Weatherford, sold their first truck load of pecan shells to an Eastern firm that is building furnaces at Waxahachie to convert pecan shells into activated charcoal which, in turn, will be used in the manufacture of gas masks."

RUNAWAY FREIGHT CAR

Nordheim View: "A runaway freight car on a siding at Vanderbilt, (Jackson county), traveled more than 100 miles, propelled by the recent surging Gulf hurricane. As the wind's velocity increased, the runaway car began rolling and headed toward Placedo. The car gained speed in the 90-mile an hour wind and not until the wind died down did the runaway stop. It was found near the little town of Odem, near Corpus Christi. Fortunately the passenger train which travels the same route had been held up in Corpus Christi due to the storm."

SHIPS 260,290 TONS OF SCRAP

Texas scrap dealers shipped 260,290 tons of scrap metal during April, May, June and July, the general salvage section of the War Production Board announced recently.

COWBOY SHORTAGE

There is not only a man-labor shortage on farms but also on ranches. The Matador Land and Cattle Company with headquarters at Matador, (Motley county), and one of the largest ranches in the nation, was reduced to three cowboys recently. Over 200 privately-owned ranches in West Texas are said to be faced with the same problem.

DONATES HIS AUTO TO SCRAP HEAP

J. R. Westmoreland drove his auto to the scrap metal and rubber salvage headquarters in Midland, (Midland county), parked it, then said to man in charge: "There she is," pointing to the car, "add it to the scrap pile."

U. S. SOLDIER WINS $1,100 IN AUSTRALIAN LOTTERY

Mr. and Mrs. Rosenberg, of McAllen, received a check from their son, Jack, with the U. S. armed forces in Australia, for $1,100. He had won this amount in an Australian lottery. The Rosenbergs purchased war bonds with the money.

GULF HURRICANE FREAK

Kenedy Advance: "When the recent Gulf hurricane was blowing at its peak, a treasured pecan tree of Eugene Eckols, of Kenedy, (Karnes county), was blown over. Mr. Eckols was dismayed at losing his biggest tree and was wondering how many men it would take to set it straight. About that time, during a lull, the wind began blowing violently from the opposite direction. The sagging tree was lifted up by the wind and set straight again, much to Mr. Eckols' delight."

RATTLER BITES WOODEN LEG

J. A. Smith, an Ellis county farmer, bitten on the leg by a big rattlesnake, was rushed to the nearest hospital. Physicians examined both legs and found that Smith was ok and lucky. The snake had bitten only his wooden leg.

BENEFICIARIES OF CIGARETTE TAX

Of each dollar in cigarette tax money, 75 per cent goes to the old age pension fund and 25 per cent to Texas schools.

35-MILE-AN-HOUR CLUB

At Terrell, (Kaufman county), a club was organized whose members pledge to drive their autos no faster than 35 miles an hour except in cases of great emergency. There are no dues or assessments.

RURAL SCRAP COLLECTIONS

WPA trucks have collected 4,215,950 pounds of scrap metal and 47,444 pounds of scrap rubber for the war plants of the nation from farm areas in Texas, W. H. Beazley, State director of operations, reported.

SWAP CALVES FOR BONDS

Farmers from six East Texas counties became active stockholders in World War II recently when they bartered some 400 calves for war bonds at a public auction. The sale, believed to be the first of its kind in Texas, was sponsored by the Marshall Production Credit Association. Similar sales are planned for Marshall, Henderson, Gilmer and Jefferson.

UNTIL HITLER'S FUNERAL

Wichita Falls Record-News: "This sign appeared in the window of Pete Bernhardt's key and electric shop at Wichita Falls:

CLOSED
Until After Hitler's
Funeral.

"Bernhardt is now a second lieutenant in the armed forces."

NATIONAL ANTHEM BIRTHDAY—Reading the score from a photostatic copy of the original manuscript, Lucy Monroe, America's "Star Spangled Soprano," sings the Star Spangled Banner, in ceremonies at Fort McHenry, Md., commemorating 128th anniversary of the composition.

EATS OVER A TON A YEAR

The Texas USDA War Board points out that records of the U. S. Army Quartermaster Corps and the Department of Agriculture indicate that the average soldier in a Texas army camp eats 2,485 pounds of food a year.

BORN UNDER TEXAS REPUBLIC FLAG

Martin T. Hickman, of Polk county, celebrated his 101st birthday August 31 this year. He was born in Hardin county, in the Republic of Texas, August 31, 1834. He retains all his faculties, is a constant newspaper reader, writes a steady hand and is a Mason and a Presbyterian.

TUNGSTEN FIND

The mineral survey that was conducted in Llano county by the Bureau of Economic Geology of the University of Texas has resulted in a discovery of the vital tungsten mineral scheelite, said to be the first deposit of scheelite reported from the central mineral region of Texas.

CURBS RUBBER IMPORTS FROM MEXICO

Customs headquarters at Laredo received orders from the Bureau of Customs at Washington to stop the import from Mexico of all rubber goods, including tires, unless accompanied by a permit from the director of industry operation of the WPB at Washington.

COURTHOUSE IRON FENCE SCRAPPED

The 51-year-old iron picket fence around the Rockport courthouse square has been donated for scrap to aid in winning the war. When built, in 1890, it cost $1,584 and was 1,025 feet long.

BACK TO BOOK SATCHELS

R. L. Shults, principal of Kleberg school, (Dallas county), has suggested that children go back to the use of book satchels, both for conserving textbooks and to keep from losing them.

PRISON RODEO DATES

Texas prison system officials have started preparations for the Twelfth Annual Prison Rodeo, October 4, 11, 18 and 25. Decision to stage the rodeo despite the war was based on the fact that the event is designed primarily for prison inmates.

A HOT TIME ANNOUNCEMENT

That was a hot time announcement by L. E. Tackett & Son when they attached a card to a bushel of red peppers on display in the First National Bank of Troup, (Smith county) which read: "This is the ten thousandth bushel of graded red peppers marketed from Troup since July 5, this season by L. E. Tackett & Son."

Troup for many years has been a leading marketing point for red and green bell peppers.

STUDENTS PICK COTTON

Hillsboro school children have sacrificed one week of their usual two-week Christmas vacation and the usual Thanksgiving and Easter holidays this year in order to help gather Hill county's cotton crop.

WEAR ON HIGHWAYS UNCHANGED

Despite a decrease of nearly 25 per cent in Texas motor traffic in the past year, there has been no noticeable reduction in wear on the highways, State Highway Engineer DeWitt C. Greer reported. He said the reason was that while there were fewer passenger automobiles, more buses and trucks are using the highways, including heavy army vehicles.

87-YEAR-OLD KILLS BOBCAT

Liberty Vindicator: "An 87-year-old grandmother, Mrs. Kate E. Watts, killed a bobcat down in the Moss Bluff community of Liberty county recently by crushing the varmint's skull with the crooked end of her walking stick. She followed the animal from one hiding place to another, finally killing it with a well-directed blow."

CUTS OFF RELIEF FUNDS

On recommendation of the grand jury, the Camp county Commissioners Court has refused to make further appropriations of county funds to any and all relief agencies of the State and Federal government on the grounds that such appropriations would be false economy and an unwise and useless expenditure of taxpayers' money.

MANGANESE DEPOSITS DISCOVERED

Small manganese deposits in Val Verde county investigated by the University of Texas Bureau of Economic Geology indicate that other areas along the Pecos river might harbor the vital war material. Two of the Val Verde deposits were of the highest grade ore. One of them probably will yield 2,000 tons of ore, geologists said.

PEANUT CROP TRIPLES

The Department of Agriculture estimates the Texas 1942 peanut crop at 583,000,000 pounds, three times larger than the previous record crop of 184,800,000 pounds in 1940.

SUFFERERS IN GULF HURRICANE

Surveying damage in sixteen counties by the Gulf hurricane in late August, the Red Cross said that more than 9,000 families suffered building or farm equipment losses.

49 BOMBARDIERS GRADUATE

The Lone Star State contributed 49 new bombardiers September 24 to the eighth and largest class of "Hell From Heaven Men" to be graduated from the Midland Army Flying School. These graduates will help make up crews of the deadly Flying Fortresses.

BURIED ASTRIDE SADDLE

During removal of graves from Denison dam reservior, an Indian was unearthed who had been buried sitting astride his saddle. Government contractors will remove a total of 2,499 graves from 19 cemeteries below the 570-foot dam elevation.

YOUTHS WARNED NOT TO QUIT SCHOOL

Youths who forsake educational opportunities for the temporary easy money of wartime will be handicapped later when the demand calls for properly trained men and women, the Youth Synod of Texas Presbyterian Churches has warned.

SERVICE MEN VOTE ON CHRISTMAS GIFTS

In a poll by the San Antonio Light of 1,000 votes among service men as to what they prefer for Christmas gifts, the favorite gift is the ordinary cigarette. The sewing kit is listed as "swell" by 52 per cent of the boys in both army and navy. The fitted toilet kit about 46 per cent; pocket knife 40 per cent, and the flashlight and pipe tobacco gets a fair rating.

NATION-WIDE SCRAP DRIVE

(Continued from Page 2)

000 strong, staged a friendly invasion of American homes, beginning October 5, in search of scrap material to help produce arms and equipment for the fighting forces.

This children's salvage army was organized through the schools to conduct a systematic, thorough, nation-wide house-to-house canvass.

J. W. Studebaker, United States Commissioner of Education, in endorsing the program said:

"The War Production Board has asked me to bring to the attention of school administrators and teachers the seriousness of the shortage of materials needed for our war efforts. To overcome these shortages it will be necessary to intensify our efforts to salvage all available scrap.

"The discovery of scrap material is peculiarly a job children can do. We are therefore asking the schools of the country to organize the children into a new army, a third front army, to achieve this purpose."

Steel Furnaces Close Down

Here and there steel furnaces are having to close down for want of scrap iron, and others are threatened. Production is hundreds of thousands of tons a month below capacity. And cold weather is coming, when over much of the country snow and ice will make scrap collections almost impossible. The stock piles must be built up by millions of tons before December.

Here is a job for everybody. If you've been wanting to know what you can do to help win the war, this is it. Get into the battle for scrap, as a contributor, a collector, an organizer.

That is why Donald Nelson of War Production Board called newspaper publishers from all parts of the country to Washington recently and asked their co-operation in the scrap drive. There is enough scrap lying around the country to get us through. But it must be collected, sorted and hauled to the steel mills. The sorting and hauling will be taken care of. But the junk must be collected from millions of basements, millions of back yards, millions of farms. Hence public assistance is necessary.

MAC

By Boughner

A LITTLE FUN *Jokes to Make You Laugh*

Bad Enough

Two business men were riding in the subway, sitting side by side, saying nothing but looking very worried. After many minutes one of them heaved a long and deep sigh. The other said, "You're telling me!"

The Sexes

Teacher: "How many sexes are there?"

Little Boy: "Three."

Teacher: "What are they?"

Little Boy: "The male sex, the female sex, and the insect."

Unmistakable Proof

When Calvin Coolidge was in the Massachusetts legislature another member in session asked him whether the people where he came from said, "A hen lays, or a hen lies."

"The people where I come from," Mr. Coolidge replied, "lift her up to see."

Trees

The subject was trees and the teacher had explained the economic value of trees. Then she asked what the class had done to protect and promote growth of trees?

There was silence. Finally Johnny raised his hand.

Teacher: "All right, Johnny, tell us what you have done to protect and promote the growth of trees."

Johnny: "I once shot and killed a woodpecker!"

Mail Mixup

It was a war wedding. The happy couple were photographed as they left the church, and were promised proofs in a few days.

A large envelope with the photographer's name printed in the upper left corner duly arrived, and was opened in great excitement.

Inside were several photos of an infant, and an accompanying note which read: "Please state clearly which size you want—and how many."

More Than Mathematician

Teacher: "If there were four flies on the table and I killed one, how many would there be left?"

Freddie: "One."

Teacher: "Why, Freddie, you mean three don't you?"

Freddie: "No, mam, only the dead one would be left. The others would fly away."

Unanswered Prayers

Susie went to visit her little boy cousins. On her return home she remarked, "Daddy, my cousins pray every night for God to make them good little boys."

"That's fine," said her father.

"But he ain't done it yet, she replied.

Abundant Sunshine

"And you mean to tell me that in your section of California you have 365 days of sunshine a year?"

"Exactly so, sir, and that's a mighty conservative estimate, too."

Son's Rating

Friend: "What kind of rating did your son get while in college?"

Father: "Zero!"

Friend: "What kind of rating does he now get in the army?"

Father: "Zero. I got a letter from him from Australia and he said he had got five Zeros."

"That's Easy"

A whimsical professor, trying to emphasize a point in logic, asked his class: "If the United States is bounded on the east by the Atlantic Ocean, on the west by the Pacific Ocean, on the north by Canada and on the south by Mexico, how old am I?" The brighter students sat dumbfounded, but the stupidest of them all spoke up: "You'd be 44." Dumfounded in turn, the professor said, "That's right, young man. But how in the world did you know?" The student answered: "That's easy, I have a brother who is half nuts and he's 22."

Too Much Pepper

In a rural community of Kentucky a family was in desperate circumstances as a result of continued illness.

The church board and the preacher met to plan for their relief. A deacon, called on by the preacher to pray, waxed eloquent.

"Oh, Lord," he prayed, "help us to act as Thy messengers here on earth to these poor people. Help us not only to pray for them but to supply their need of food. Put it in our hearts, Oh, Lord, to carry them a barrel of flour, a barrel of pork, a barrel of sugar, a barrel of pepper—excuse me, Lord—I mean a pound of pepper."

Belligerent Mule

There recently entered the office of a railway claim agent an old darky who presented a request for compensation for the alleged loss of a mule, which was said to have been killed by one of the trains.

"You are sure," remarked the agent, after hearing the story, "that it was our Atlantic Express that killed your mule? Why are you so positive on that point?"

"Why, boss," said the negro, as if surprised at the question, "dat mule done licked evry udder train on 'yo road."

America's Flying Fortresses

(Continued from Page 2)

been confounded by the record, so far unequalled by any bomber in Europe, which was set by B-17's during the first two weeks of their operation over the continent. During that time they executed seven large-scale raids and more than 100 sorties, without the loss of a plane, and were credited with shooting down four enemy craft and severely damaging nine others. On most of the trips they were protected by British fighters, but on August 21, it is related, 11 Fortresses, flying unescorted over the North Sea, were attacked by 25 Nazi pursuits, including a number of the modern Focke-Wulf 190s. Three German planes were destroyed and several others were crippled. Every Fortress returned safe.

Similar feats of B-17s, in the battles of Midway and the Coral Sea, are declared to have been performed at the expense of Japanese planes and surface ships. One of the largest Fortress fleets ever sent out "softened" up the Solomon Islands in preparation for the victorious landing of United States Marines. The B-24 has destroyed enemy submarines in the Atlantic, Italian warships in the Mediterranean, Nazi tanks in Libyan desert and Japanese air bases in China.

Lacking in Bomb Power

The truth remains, however, that the U. S. Army Air Forces have no planes equipped for "saturation" bombardment, or the total, systematic pulverization of large-scale objectives such as would be required for definitive air attacks on Nazi war factories and transportation. It is worthy of note that American bombers rarely employ missiles exceeding 500 pounds in weight, while British "block busters" range as high as 4,000 pounds.

It has been argued that American and English heavy bombers are not rivals but do a particularly good job either operating together or operating singly. The Fortress, which grew out of four-engined passenger ships developed for transcontinental and South American travel, were designed for the vast spaces of the Pacific. Since Pearl Harbor, they have turned into routine the circumnavigation of the globe in 3,000-mile jumps. British craft were planned with the specific mission of continental bombardment. It is fortunate, some apologists contend, that the United Nations have both sorts of planes — one for short-distance, "saturation" attacks by night in Western Europe, and the other for long-range precision bombardment by day in Eastern Germany, Poland and Czechoslovakia. Such differences have been praised as assuring round-the-clock bombardment.

Obviously, the ideal would be a ship uniting the speed, toughness and high-altitude capacity of the American Fortress and Liberator with the redoubled punishing power of the English Stirling and Lancaster. Arm-chair designers protest that such a combination is impracticable. There is ample cause to believe they have reckoned without Yankee inventive genius, and that sooner or later an American four-engine craft will take the air with radical improvements over present types, particularly in respect to bomb capacity. If so, that will be a conclusive commentary on the heavy bomber dispute.

NORTON McGIFFIN TELLS THE NEWS

Norton McGiffin tells you all the news each day. An expert news analyst, Mr. McGiffin can be heard daily in a radio broadcast at 12:30 noon—from Monday through to Friday—over Texas Quality Network WBAP, Fort Worth; WFAA, Dallas; WOAI, San Antonio, and KPRC, Houston.

SULFANILAMIDE FOR SOLDIERS

Every American soldier who goes into a theatre of operations is equipped with a package of sulfanilamide tablets that may sometime spell the difference between life and death. Twelve sulfanilamide tablets in a special spill-proof metal box, constituting an initial dose of the most effective chemical agent to prevent infection known to modern medical science, are a standard addition to the first aid equipment of all troops going into a combat area, the War Department announced recently.

SAN ANTONIO AND FORT WORTH

OIL SALESMEN WANTED

Because of tires and other restrictions preventing our present salesmen from covering large territories, we are soliciting applications from local men to take orders for oil and lubricants from farmers, contractors, counties, etc., for one of the foremost, well-established lubricant manufacturers in the Southwest. We sell direct to consumer on long terms. We take all risks, pay you promptly when orders are accepted. Our salesmen make good money. So can you. Your territory will be restricted. If you are interested, act quickly, to Sales Manager, Box 789, Fort Worth, Texas.

Poultry News

Dried Egg Future Surveyed

Today 85 egg drying plants operating in 25 States are capable of producing at least 300 million pounds of dried eggs a year—30 times the actual production rate before the Agricultural Marketing Administration began its expanded purchase program. Since then, AMA has bought more than 213 million pounds of the product at a cost or more than $222,000,000. This is a sizable brand new market for farmers, stated Tom G. Stitts, chief, Dairy and Poultry Branch, AMA, in a recent speech.

Approximately 10 per cent of U. S. egg production is being purchased by AMA.

Commenting on the future, Stitts said, "Through the programs of the AMA, its purchases of food for the United Nations and for home distribution, a rough framework has already been formed which suggests the outlines of broader markets and greater use for farm products in the immediate future and after we win the war."

If Weather Is Cold

Poultry Tribune: "If the weather is cold and damp when the birds are housed, it is especially important that the house be kept free of drafts. A regular system of management should be set up, and care should always be taken in working around the birds to prevent scaring them. The feed and feeding program for the entire winter should be selected and followed closely. When they are being properly fed, pullets naturally will gain in weight as they come into production. As a rule, a pullet will gain quite rapidly in production, and while it is not desirable to force the birds into production, it is necessary to supply them with good feed, fed according to the directions of the manufacturer, to be sure they are getting the proper ingredients they need for finishing their growth, as well as bearing the added strain of egg production."

Wheat in Poultry Feeds

Release of 125 million bushels of wheat at 85 per cent of corn parity turns the attention of many poultrymen to the possible use of wheat in their rations.

Wheat is an excellent feed for both chickens and turkeys and can be used pound for pound to replace some other poultry feeds, says H. L. Wilcke, head of the poultry husbandry department of Iowa State College. Price is the thing which will determine how extensively it should be used, however.

Ground whole wheat may be used to replace all of the bran and middlings in mash formulas for chicks, hens or turkeys when oats and alfalfa meal are included to provide bulk. Wheat also may be used to replace the oats in these formulas, but it should not replace both the oats and the bran in the same mixture. Too much wheat will have a laxative effect on poultry and would cause poorer growth or egg production.

Wheat may be used to replace not more than half of the corn in the ration if the price relationship is right. Corn provides carotene or vitamin A, which wheat does not, which is the reason wheat should not replace all of the corn.

It is safe to feed about 30 per cent of the ration as wheat, including it in both the mash and the grain, Wilcke says.

Shrunken wheat is high in protein and may produce better results than the plump wheat in feeding poultry.

TEXACO RANGE PELLETS contain a variety of healthful ingredients, concentrated into uniform size pellets for your feeding convenience.

BURRUS FEED MILLS

FORT WORTH DALLAS SAN BENITO

Feed Burrus' **TEXO FEEDS** *"It's in the Bag"*

"He doesn't say where... but he got the Camels!"

WHERE THEY ARE, where they're going may be a military secret, but it's no secret that the one gift most men in the service want from home is *cigarettes*. The brand? *Camel*—the favorite in every branch of the service . . . Army, Navy, Marines, Coast Guard (*see bottom, right*). Make it a point *today* to send a carton of Camels to that fellow you know in the service. Be sure to ask your dealer for the Camel carton in the service mailing wrapper.

IT'S EVEN EASIER than writing a letter. No wrapping—no mailing. Your dealer has a special wrapper for Camel cartons and complete mailing instructions for all branches of the service. Stop in at your dealer today. Let him send off a carton of Camels to that young fellow who's waiting to hear from you. Take another carton home with you. Enjoy that full, rich flavor . . . that slow-burning mildness that only Camels give. Then you'll know why, with men in the service, the favorite is Camel!

GOOD NEWS FROM HOME! Mail call is as sweet as pay call when it brings a carton of Camels. Yes, Camels—for when the order of the hour is steady nerves, mildness means more than ever before. And for steady pleasure, there's nothing like mild, slow-burning Camels with the full round flavor that never wears out its welcome.

R. J. Reynolds Tobacco Company, Winston-Salem, North Carolina

Send him his favorite...

Camels

THE CIGARETTE OF COSTLIER TOBACCOS

...FIRST OVER THERE...

★ ★ ★

With men in the Army, Navy, Marines, and the Coast Guard, the favorite cigarette is Camel.

(Based on actual sales records in Post Exchanges, Sales Commissaries, Ship's Service Stores, Ship's Stores, and Canteens.)

—AND OVER HERE!

Texas Farm News Reports

Zavalla county, from present indications, will plant about 5,000 acres in carrots.

Jimmie Cusenbary, Sutton county 4-H club boy, raised 26 lambs from 26 yearling ewes this year, regardless of the severest drouth in the community since 1934, says H. C. Atchison, Jr., county agricultural agent.

Flax on a small scale was grown this year in Hardemann county by J. E. Woolbright. The plants on one of his farms were heavily loaded with seed. Mr. Woolbright says he will grow a bigger crop of flax next year if he can find a market for it.

Franklin Wall, 11-year-old member of the Moore 4-H Corn Club, was the 1942 winner of a gold medal for the highest yield among the 22 corn club members of Frio county, says N. H. Hunt, county agricultural agent. Franklin attributes his winning yield of 42.1 bushels an acre to the 100 pounds of 6-8-4 fertilizer used on his sandy field.

In co-operation with the Pearsall Chamber of Commerce, County Agricultural Agent N. H. Hunt in April presented each 4-H club boy in Frio county with a war savings stamp book containing one 10-cent stamp. A check revealed, however, that more than one half of the boys had bought stamps and bonds. In furtherance of the war effort one 4-H club gathered $28.77 worth of scrap metal in the county and donated the money to the Red Cross.

MAGNETO SALES and SERVICE
Parts for all farm tractor magneto repairs are available in our Dallas stock. Prompt service on all mail orders.
J. J. GIBSON COMPANY
2016 Canton Street
R-6349 DALLAS TEXAS R-6340

Texas' turkey crop this year will be two per cent larger than the 1941 below-average crop, the U. S. Department of Agriculture estimated. The number of turkeys now being raised in the State is estimated at 3,724,000 birds.

Distribution of 2,467,000 pounds of poison checked the grasshopper menace of the Food for Freedom drive in Hockley county, said H. D. Poole, county agricultural agent.

Mrs. Sue O. Richards claimed the distinction of producing the first 1942 bale of cotton in El Paso county from her valley farm. She is a widow who began farming on her own this year.

An obscure type of fern clinging to crevices and hiding under rocks in the Trans-Pecos area of Texas has been poisoning sheep. Losses in some flocks has been as high as 25 per cent.

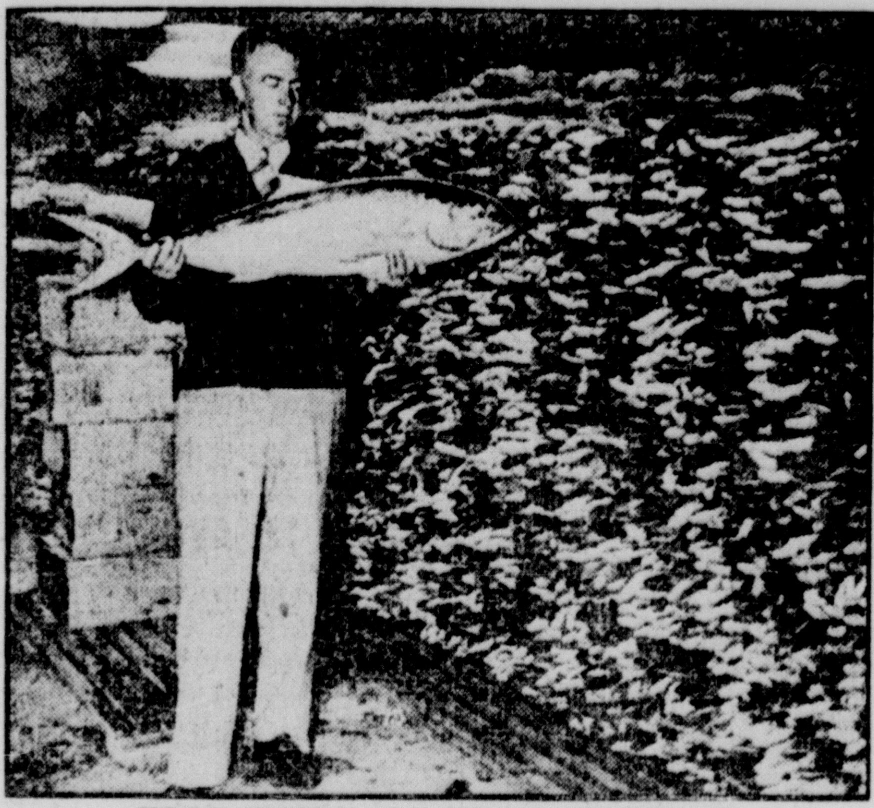

FOOD FISH EASE MEAT SHORTAGE
Quick-frozen mullet are stacked like cordwood to be shipped out over North Carolina's old "Mullet Line," a railroad reopened for the duration so that fish could be sent out the year round to help ease the meat shortage. Mullet are plentiful along the Gulf Coast of Tex.

A survey in August to determine what progress Blanco county 4-H club boys are making with their wartime demonstrations showed that 22 of the 36 enrolled had 24 animals on feed, and 232 baby chicks. Although the boys do not exceed 14 years in age, they had collected 5,727 pounds of scrap iron and 4,357 pounds of rubber, and had bought a total of $143.50 worth of war bonds and stamps, says Ross B. Jenkins, county agricultural agent.

Faced with a labor shortage, bankers and truck drivers, housewives and negro maids, school teachers and dry goods clerks turned out to pick Austin county's bumper 1942 cotton crop.

Announcing the changes for Texas peanut growers subject to marketing quotas, B. F. Vance, administrative officer of the State AAA, said: "Peanuts planted for oil purposes in support of the Food for Freedom program are not subject to marketing quota penalties provided they are marketed to an agency designated by the Secretary of Agriculture."

Texas cotton farmers will receive a seven-pound per bale allowance for cotton wrapped in cotton patterns this year. Cotton patterns and ties on a 500-pound bale weigh 14 pounds while the jute wrapper and ties weigh from 21 to 22 pounds, Fred Rennels, assistant administrative officer of the AAA in Texas, said.

Mary Lou Lyles, 4-H club girl of the Valley View community, (Hockley county), demonstrates the energy and versatility of a wartime 4-H club girl. In order to give her mother the time to assist her father with cultivating and harvesting the crops, she took over the home work this year. "Rural girls find they have been given a great responsibility in the all-out war effort," says Fannie Brown Eaton, county home demonstration agent, "and they are taking it in their stride."

Coyotes have been preying on sheep in the Snyder community southwest of Plainview. Some of the coyotes boldly attack the sheep in daytime.

Forest tree nurseries established by the Texas Forest Service near Kirbyville and Conroe, are used to grow forest tree seedlings which are distributed at cost to farmers and other timberland owners.

The members of the Lenorah girls' 4-H club of Martin county haven't let the tire shortage interfere with their recreation or club meetings. According to Fern Hodge, county home demonstration agent, they not only didn't miss a meeting throughout the summer, but had the best attendance record of any club in the county. Some made the meetings on horseback, others on bicycles and some walked a mile or two.

E. B. Simmons, of San Antonio, whose hobby is raising registered goats says: "Goat milk contains about seven per cent butterfat, and the cream never rises to the top as in cow's milk. The milk and cream are naturally 'homogenized' no matter how long it stands. A good high-bred doe can produce as much as six quarts per day for two years on a stretch. The Alpine breed are the best all-purpose milk goats."

With more than three times the normal acreage of peanuts in the Southwest, we are confronted with the danger of soft pork which will penalize the producer. Peanuts or soybeans, hogged down, or fed will make soft pork unless pigs are taken off this feed by the time they reach 100 pounds in weight, says Farm and Ranch.

Helen Jane Kocurek, age 10, Baylor county 4-H club girl, fixed up the family bedroom this summer. But her father needed rest in the daytime, too, so she worked on screens and curtains for the back porch. She also fixed up a daybed with heavy cover and the family labeled the spot "dad's place to rest at noon." That's Helen's way of helping the labor shortage, says Hazel Bunnell, county home demonstration agent.

This is the year to CURE MORE MEAT

Your family's food supply was never as important as it is right now. Put up *plenty* of good home-cured hams, bacon, sausage. Do it the easy, sure MORTON WAY.

Morton's Tender-Quick and Morton's Sugar-Cure give a fast, thorough cure—no bone taint—no under-cured or over-cured meat—delicious mild flavor from rind to bone. A million farmers have turned to this modern, BETTER way of home meat curing. Cure *plenty* this year. Pork is valuable—don't take chances on waste—cure it BETTER than ever before. Ask your dealer for MORTON'S Tender-Quick, Sugar-Cure and Sausage Seasoning.

Finest Home Curing-Book Ever Published . . . 100 pages . . . 10c POSTPAID
More than 200 pictures, charts, diagrams—complete directions on how to butcher pork, beef, lamb—how to make choice hams, bacon, corned beef, smoked turkey, sausage, etc. No other book like it! Write today. Send 10c in coin.

MORTON SALT COMPANY
CHICAGO, ILLINOIS

Cure Meat the Safe, Sure MORTON WAY

FIRST . . .
Pump with MORTON'S TENDER-QUICK. Dissolve Tender-Quick in water to make a rich, fast-acting curing pickle, and pump this pickle into hams and shoulders along the bones. This starts the cure INSIDE—prevents bone taint and under-cured spots.

THEN . . .
Rub with MORTON'S SUGAR-CURE. This complete sugar curing salt strikes in from the outside—gives a thorough cure and rich wood-smoke flavor. Morton's Tender-Quick and Sugar-Cure, used together, give results you can get in no other way.

FOR DELICIOUS SAUSAGE . . .
Use Morton's Sausage Seasoning. It contains salt, sage, peppers, and tasty spices—perfectly blended and ready to use. Just mix with the meat and grind. No measuring or guesswork . . . the same perfectly flavored sausage every time.

H. R. Sites, of Hays county, with his registered Angora goats, centered attention at the Rocksprings Angora Goat show when his yearling B Type doe took the championship away from a prominent Texas breeder whose goats had held this championship for fifteen years.

If prices hold up, Glynn Link expects to realize around $500 from his turkey crop. And $500 plus income from other 4-H club projects, will put him through another year at A. & M. Glynn lives with his father, A. Q. Link, about four miles south of Palestine, (Anderson county).

Lee Ella Anderson, age 14, member of the Midway girls' 4-H club, who was chosen Mills county Gold Star girl for 1942, has an outstanding record for club work. The second in a family of 10 children, County Home Demonstration Agent Frances Brammer describes her as "second mother to the whole family." She made a dressing table from boxes and fashioned a skirt for it from feed sacks. The stool is a nail keg covered with like material. The only expense was 69 cents for a mirror and 10 cents for varnish. She refinished an old chest of drawers and painted it white. Lee Ella makes her own clothing and those for the smaller children. From the family garden she canned 126 containers of food. She has 138 Rhode Island red chickens and personally attends to their feeding and the care of the chicken house.

Winnsboro News: "Mr. Joe Young, of the Mt. Stirling community in Hopkins county, has practiced grazing his native meadow with sheep for several years and by so doing he has eliminated the weeds and improved the quality of his hay."

Three years ago Leewright Vaden, member of the Deckham boys' 4-H club, Hopkins county, bought a registered Duroc Jersey gilt for his club project. On February 14, last, she dropped 14 pigs, and in late August delivered a second litter of 16.

According to W. G. Campbell, acting county agricultural agent of Starr county, Ponce Duran, 18, is the supporter of his widowed mother. Two older brothers are in the army. Ponce operates a 25-acre farm on which he has chickens, hogs, goats, workstock and milk cows.

The U. of T. Bureau of Business Research reported that July production of creamery butter in Texas declined 18.6 per cent from last year which Dr. F. A. Bueschel said, is due to demands of army camps for fluid milk. The soldiers are drinking more milk, so that means less butterfat, Dr. Bueschel pointed out.

Toribio Ribera lays claim to being champion cotton picker of Karnes county and, may be of Texas, this year. He picked 768 pounds in one day's time. Toribio picked 349 pounds in the morning and 419 pounds in the afternoon. Toribio works two rows at a time and stands up and picks clean. He is 25 years old.

Josephine Blom, of Hamilton county, is one 4-H club girl who finds it profitable to keep up her work at home. Last year she planned, produced and canned food which she sold at the home-makers' market in Hamilton to make part of her expenses at John Tarleton College. She was again on the job at the market this summer. She sold steamed brown bread made from whole wheat flour which she ground herself, along with dressed chickens, fresh vegetables and home-made lard. Again the summer market will provide Josephine with cash for the school term this fall.

Egg drying is expected to be one of Texas' permanent industries after the war. Bakeries and food processors will use dried eggs in making pastries, mayonnaise, noodles, doughnuts, cake flour and ice cream mixes. Texas now has 12 of the 80 plants in the United States which de-hydrate eggs.

The 4-H club boys of Hale County go beyond their demonstration projects to aid in the war effort. According to C. B. Martin, county agricultural agent, the boys recently made a canvass of Plainview to introduce the fat salvage campaign to housewives and to collect any fats available. About 100 pounds was gathered the first two afternoons of the drive.

Grady Gafford and G. E. Chorn, well known raisers of Whiteface cattle in Scurry county, opened a trench silo filled with 1939 feed to fatten out 243 head of steers and heifers. They reported the 1939 silage in perfect condition, with only a slight skim of spoilage on top of the green forage.

Vernon Patterson, age 19, member of the Bebe boys' 4-H club of Gonzales county, is more than $600 richer after his first year in broiler production. From his first bunch of 2,400 chicks he sold 2,260 for a profit of $289 and from the second litter of 2,000, sold 1,830 for a net return of $324.19. According to County Agricultural Agent O. W. Thompson, the first lot averaged 2.08 pounds and sold for 21 cents, while the second averaged 2.28 pounds and sold at 24 cents. From his profit, Vernon paid for his 64 by 16 house, and all equipment.

THE NATIONAL JOY SMOKE

70 fine roll-your-own cigarettes in every handy pocket can of Prince Albert

PRINCE ALBERT

R. J. Reynolds Tobacco Company, Winston-Salem, North Carolina

For the **BEST SALES and SERVICE**
Send Your **CATTLE, HOGS and SHEEP** to
DAGGETT - KEEN COM. CO. FORT WORTH, TEXAS
ESTABLISHED 1909
CHAS. DAGGETT Cattle Salesman | **FRANK LISLE** Hog Salesman | **BOB BRAMLETT** Sheep Salesman

LITTLE RONNIE

By George

If not available locally order direct from CUTTER Laboratories Berkeley, Calif.
SAN ANTONIO AND FORT WORTH

MIRRORS

One is surprised to learn that glass mirrors were invented only a little over a century ago. Justus von Liebig made the first modern mirror in 1835 when he poured a chemical solution on a pane of glass.

Since then we have been using the same formula and the same methods to turn out fifty million dollars' worth annually. In the mirror plant, a solution of silver ammonium nitrate and Rochelle Epsom salts is first mixed, then poured from a pitcher on the pane of glass. It then takes a half hour for the solution to deposit the silver on the glass.

This situation was unique: a process, discovered when chemistry was an infant among the sciences, that remained unchanged during a century of industrial invention and development. Then in 1940, Progress caught up with von Liebig's discovery.

William Peacock, a Philadelphia chemist, worked many years before he was able to perfect a new and speedy process. The new solution is a trade secret and is blown on by an air gun. The silver deposition is complete in less than a minute. Nearly all of the larger mirror factories are now using the Peacock method and have been able to apply high-speed assembly principles to step up production.

ALCOHOL FROM ORANGES

A process for the production of 190-proof alcohol from waste citrus fruit for the manufacture of explosives has been perfected at the United States Citrus Products Laboratory in Winter Haven, Fla. The cost of producing one gallon of alcohol from pressed juices will be approximately twothirds of the cost of producing one gallon of alcohol from blackstrap molasses. Citrus pulp and peel waste from the Florida canneries is usually pressed out to supply annually 35,000 tons of dried pulp cattle feed and 61,000,000 gallons of "juice." Because the citrus rinds and pulp are mixed with lime before pressure is applied, the juice is unfit for human consumption and is a pollution nuisance. From twenty-five gallons of this waste juice one gallon of 190-proof alcohol, and about twelve and a half ounces of dry yeast can be made.

GRUDGES LINKED WITH ILLNESS

A distinguished physician in Boston made the statement as a result of a long series of experiments, that 80 per cent of the sick people who came to his hospital had obvious hates and resentments. It does not follow that every time a man becomes ill it is because he hates somebody. But the number of people who are made ill because of holding a long-sustained grudge or vindictiveness in their hearts is a very high proportion.—Health Culture.

GRAIN

WE BUY or SELL ear corn, maize heads and all kinds of hay. Write or wire SOUTHWEST GRAIN AND COMMISSION CO., Fort Worth, Texas.

MACHINERY

FORT WORTH SPUDDERS
Drilling Machines—Tools—Cable—Engines.
Pipe—Pumps—Samson Windmills—Towers
Cypress—Redwood and Galvanized Tanks.
Belting—Hose—Rope—Blocks—Winches
Mill—Gin—Waterworks—Contractors
Equipment and Supplies—Heavy Hardware.
WELL MACHINERY & SUPPLY COMPANY
FORT WORTH, TEXAS.

Our Boys and Girls

AUNT MARY, Editor, 1809 Ashland, Fort Worth, Texas.

DEAR FRIENDS

Now that school is well under way for the fall term, our boys and girls will look ahead to busy days. They will surely study hard and be considerate to teachers. Shortage of teachers in most schools is making the work harder for the teachers who remain. Many teachers have been called to serve in the army and to do technical war work. Therefore it is part of the patriotic duty of all children and all parents to co-operate with and give support to teachers and the school program.

Boys and girls can do some things to earn money outside of school hours with which to buy war stamps and bonds. They can gather scrap metal, scrap rubber and waste paper and sell it to junk dealers. Our government is sorely in need of these waste materials. We cannot win the war without them—and win we must or lose all that is dear and precious.

Love to all,

(Signed) AUNT MARY.

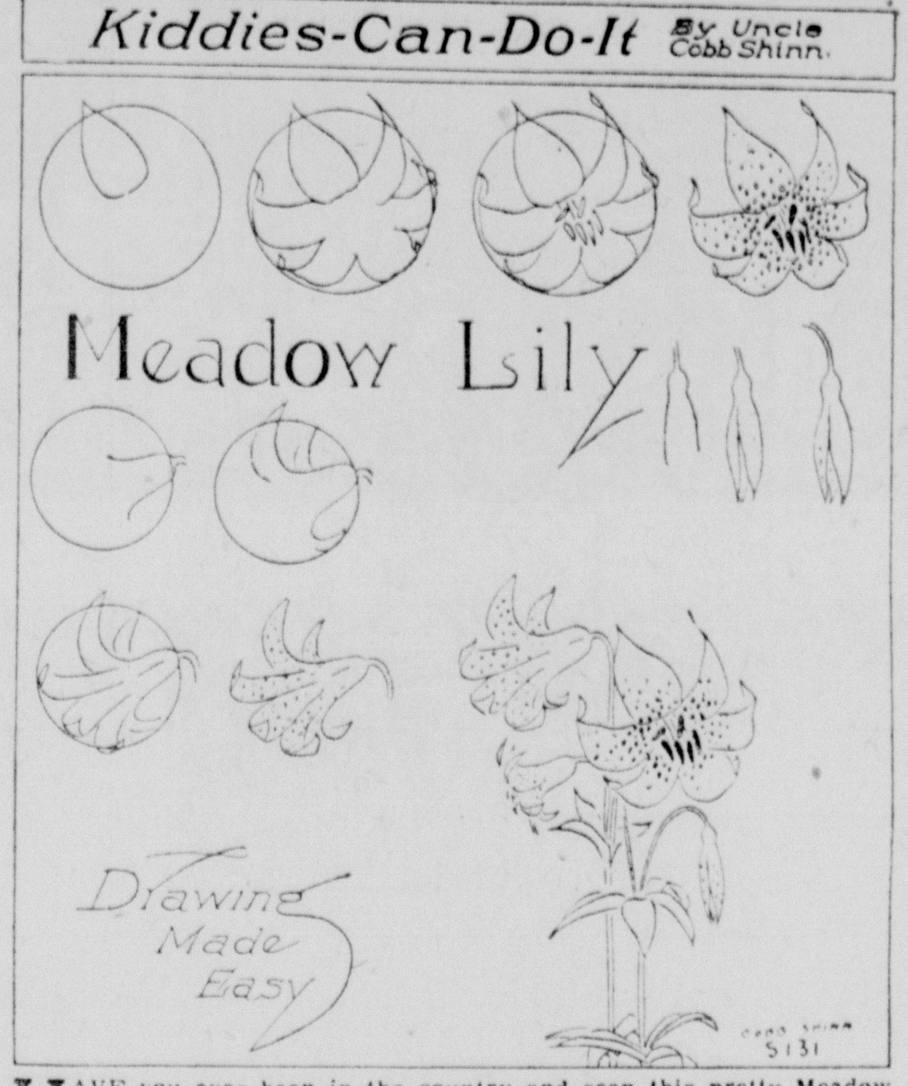

HAVE you ever been in the country and seen this pretty Meadow Lily in bloom? You find it in low meadows, moist fields and swamps, growing on a stalk about five feet tall. The flowers nod on long slender stems from the top. They are yellow spotted with reddish brown, bell shaped and from two to three inches long. Get your water colors and see if you can make a water color sketch of these Meadow Lilies.

STORIES THAT LIVE

Editor's Note: Stories about things we see and own sometimes are interesting when we think of all the different uses to which they are put. This is true of the following story. It is called:

A USEFUL WIZARD

Do you have a little horse-shoe shaped magnet? If you do, then you have something that is helping to play a large part in our national industrial life.

The principles of the electro magnet have been known since the earliest days of electric science. However, it was only in comparatively recent years that the electro-magnet really entered upon its most useful career in our great industries. It is used now for handling raw and finished material in iron and steel mills, foundries and railroad machine shops and a dozen and one different kinds of manufacturing plants.

No doubt you have seen the antics performed by iron filings, needles, or small particles of metal when a magnet is pushed close to them. An invisible power at once picks them up.

A visit to any large steel mill or foundry equipped with electro-magnets would still further impress one with the wizard-like performance of this wonderful device. For there invisible fingers pick up mammoth girders, lift hot steel plates from furnace, separating pieces of iron from metal, pulling and hauling with great power. Then just as magically releasing them by a touch of the operator's hand. The operation is as noiseless as it is swift and sure. There is no clanking and tightening of chains and grappling hooks, no slips of the heavy load as it adjusts itself to the pull, no creaking and groaning of the tackle. There is nothing but swift, sure and silent lifting.

By looking closer we see another magical trick that this great magnet performs. Where there is a huge pile of all types of metal, the magnet will separate the iron and steel from all other metals. It will sort out by pulling and hauling at the iron and steel, even when it is lying underneath brass, copper and other metals. This is very useful in foundries that receive great loads of all kinds of metal mixed together. It saves untold hours of hand work. Often when these metals are received, they are rusted, or painted or treated in some manner that makes it impossible to determine the kind of metal except by tedious scraping and cleaning. The magnet knows its metal.

Although very particular as to what kind of metal it will handle, the electro-magnet is not at all particular as to how it will manipulate the load. Anything and everything which responds to magnetic attraction comes within its field and are picked up. If passed across a scrap-heap, it will gather in its fingers a queer assortment of iron bars, steel shavings, broken pins and steel rods. It is a queer collection it hauls up—a mass of material that to handle singly would require an immense amount of work. Its load is limited only by its lifting power and often that is something enormous, something like five to twelve tons.

Another fine help the magnet gives to men at work in foundries is the lifting of enormous hot steel plates or girders that must be lifted from their beds to another part of the mill. To touch or approach these hot plates or girders would prove dangerous to workmen. Formerly when hot plates had to be lifted without magnets, the workmen were sometimes severely burned in adjusting the chains. Today the electro magnet swoops down and picks up the hot plate and transports it to any part of the mill. The magnet is not hurt by the scorching heat and it is in no way concerned whether it is a hot or cold load it is called upon to handle.

In another part of a steel mill may be a steel plate forty or more feet long, eight feet wide and only one-half an inch in thickness. Now, to lift and carry that to another part of the mill used to be pretty difficult. When lifted it would sometimes bend and buckle under its own weight, and in order to avoid this the most careful adjustment of many chains was necessary. Now several magnets, used in combination on a single crane, pick up the long thin sheet of metal and transport it away safely to the desired spot.

There are many more uses that this wizard, magnet, is put to, but this much will give you a good picture of the things it can do. Perhaps you would like to read some books on the subject and then use the information in your school work.

FRIENDLY HOBBY CLUB

We have now approximately 1,300 members of the Frendly Hobby Club. I wish I had the opportunity to visit each member. I wish, too, I could write you a letter each month, but the postage and stationery would be more than we can afford in these times when it is so necessary for us to buy war bonds and stamps. So, we shall try to visit you once a month through your home town paper.

At this time I shall ask each member of the club to write me a nice letter (about 350 words) and tell me all about yourself and your hobby. Then, beginning in November, we will publish on this page two or more of these letters each month. We shall try to select the most interesting letters received. Write your letter now, before you forget it. Be sure to tell me something about your hobby. Please enclose your membership number and approximately the time you joined the club. Address: Letter Editor, care of Aunt Mary, 1809 Ashland, Fort Worth, Texas.

Club Rules

Here are the rules for becoming a member of the Hobby Club. You will please note one change, that is, you may join only ONE department.

1. There are no fees or dues now or at any time.
2. All that is required is for you to fill out the coupon below and mail it at once to Aunt Mary, 1809 Ashland, Fort Worth, Texas.
3. You will receive your membership card, list of instructions and secret code as soon as we get your coupon.
4. You may join only one department—but NO MORE. The departments are as follows: (A) Friendly Correspondence, (B) Sunshine for Others, (C) Stamp Exchange, (D) View Cards, (E) Miscellaneous, (1) Coins, (2) Curios, (3) Souvenirs, (4) Butterflies, (5) Clippings, (6) Books, (7) Postmarks and (8) Magazines.

Membership Coupon
The Friendly Hobby Club
Pledge: I promise to be fair and square and to do my best in all that I undertake.

Name.............................. Age....

Address ....

City......................... State........

I want to join Department: A ( ) B ( ) C ( ) D ( ) E ( ) and 1 ( ) 2 ( ) 3 ( ) 4 ( ) 5 ( ) 6 ( ) 7 ( ) 8 ( )
Please check no more than 1 of the above.

(Continued top next column)

POEMS YOU'LL LOVE

When very tired or worried, nothing help us so much as the reading of a good poem. Here is one I hope you will like:

BEDTIME IN GALILEE

When the little Jesus had been fed
And warmly covered in His bed,
I wonder if like other folks
His mother told Him little jokes.

Or if she washed His little shirt,
All soiled from playing in the dirt,
And smoothed it out with loving care
Before she hung it on a chair.

Then, after she had fixed the latch,
Sat quietly and sewed a patch,
Perhaps she tiptoed with the lamp
To see if Jesus' curls were damp.

I wonder if she knelt and prayed
About the bills that were unpaid.
These precious bedtmes Mary had
Before she lost her little lad.

(Selected from "The American Album of Poetry" by Ted Malone and written by Berenice Rice. Used by permission).

ANIMAL SPEEDS

It isn't easy to measure the speed of various animals. In the past, many guesses have been made and published, most of them greatly exaggerated.

We know now that the prong-horn antelope travels about thirty miles per hour and reaches forty for short stretches. This is about as fast as the average thoroughbred race horse.

The jackrabbit hits twenty-eight and that's fast enough to outdistance nearly any dog except a greyhound that can top his speed by two miles. The deer runs twenty-five miles an hour but his heavy cousin, the elk, goes only fifteen.

The cat family depends on stealth and cunning to catch their prey. When danger threatens they may not depend on speed alone. The lynx is slow on level ground and can be overtaken easily by dogs. The mountain lion escapes fast dogs easily in its native habitat among fallen logs and rocks.

It is surprising to note that a big, awkward creature like a grizzly bear is a real speed artist that can overtake a horse and rider and often pulls down wild horses.

In the wilds, speed makes the difference between life and death. Once the hunted creature is injured or grows old, its top speed is cut down and death follows. The wild animal hunter faces the same problem. As his pick-up and swiftness diminish with age, he faces long and hungry stretches between meals which may end up with starvation.

WHY YOU CAN'T SLEEP

Condensed from the book, "When You Have Insomnia."

So long as man worked out of doors with his muscles, he found it easy and natural to drop off to sleep at night, but when he started working all day, in an office, figuring, planning, writing, selling and worrying over money, he began to experience difficulty in shutting off the current of thought at night.

Some persons are light sleepers and always were from birth or youth. Others become light sleepers after much overwork, a great sorrow, a severe illness, a nervous breakdown, or the strain of raising a number of children with all their illness and wakings. Some persons seem to need but little sleep, while others sleep little at night because they take short naps during the day.

The commonest causes of insomnia are overwork, mental fatigue, worry and muscular and nervous tension. A person often gets too tired to sleep.

The brain gets going so fast that it is hard or impossible to shut it off. Perhaps the pulse is throbbing and the whole body is too much alive. This is particularly true when much mental work has been done in the evening, and especially work such as teaching or public speaking.

If a man wants to get to sleep around ten he should "shut off the machinery" about eight so that it can slow down and gradually come to a stop. If he keeps going actively until ten, he is likely to stay awake until twelve or later. Because of this, it is unwise to go to bed as late as many men and women and youngsters now do since such behavior invites insomnia.

Many persons say, "Well, there is no chance of my going to sleep before twelve, so why stay up until then?" The answer is that if they would spend a quiet evening, not working, or playing bridge hard, or listening to a blaring radio, and then go to bed at ten, they might learn to go to sleep at five minutes past ten.

Probably most persons who have trouble getting to sleep do so because they start thinking and worrying the minute they turn out the light. They live over unpleasant happenings of the past, they try to figure out how they could have avoided certain annoyances or misfortunes, they worry over disasters that they fear are impending, and they plan for the future.

Naturally a person who is thinking in this way cannot relax and if you cannot relax you cannot go to sleep.

DIET AN AID TO LONG LIFE

You can live to be over 100 years old if you eat right, according to Dr. Flora Rose, retired dean of the Cornell University home economics department, Berkeley, Calif. The long life span can all be enjoyed with vigorous health, too, she said, if the proper diet is followed.

"Nutrition is the key to a life in which one may enjoy the maturity of experience with youthful vigor," she declared.

Dr. Rose's dietary chart of longer longevity and good health includes consumption of a pint of milk daily, two vegetables, one green and the other yellow and raw; two fruits, one a citrus and plenty of whole grain bread. Vitamin concentrates were recommended for persons who lead sedentary lives.

KNOW YOUR BIBLE

QUIZ QUESTIONS FOR TEACHER AND CLASS

COPYRIGHT CP SYNDICATE 1941, HOUSTON, TEXAS, ALL RIGHTS RESERVED

In the Bible, reference is made to the writing of a large (or lengthy) letter. Do you know who wrote it, and where to find it?

King David had two sisters. Can you name these two prominent women?

The end of all wars is prophesied in the Bible. Where will you look for these prophesies?

Landmarks are often mentioned in the Scriptures. Can you describe a landmark? Explanation is given below:

(Landmark): Single stones set on end, or piles of stones some distance apart, marking the boundary of one land owner from that of another. As they could be easily removed by dishonest persons, a curse was placed on such persons. (Deuteronomy 19:14, 27:17; Job 24:2 and Proverbs 22:28 and 23:10).

FROM THE PENS OF GREAT MEN AND WOMEN: "Try to comprehend as much as possible of this Book with your mind, and accept the rest in faith, and you will live and die a better man."—Abraham Lincoln.

Answers to "Know Your Bible" are on Page 8, column 6.

(Daily Bible reading is a profitable practice).

Save this series. For permanent record, clip and paste in scrapbook. (A monthly feature. If you like it, tell the publisher of your paper).

ELZA POPPIN -:- -:- -:- -:- -:- By Olsen and Johnson

JOHN M. SPELLMAN
U. S. PATENT LAWYER
ESTABLISHED 30 YEARS
GULF STATES BLDG.
DALLAS, TEXAS.
PATENTS Trade-Marks Copyrights Obtained
INVENTORS Problems Intelligently Solved and Protected.

Quality foods are .. "worth their salt"
Bring out their best flavor
with MORTON'S SALT

WHEN IT RAINS IT POURS

HOUSEHOLD HELPS

MRS. MARGARET STUTE, Editor, 1809 Ashland, Fort Worth, Texas.

FRIENDS

Friends are essentials. Just as air and food and clothing are essentials. For is not he who has no friends lacking and lonely and useless? Who ever heard of a useless man having friends? Like attracts like. No one ever secured a friend without first vibrating the friendly spirit within himself.

To get a friend you must be a friend.

The friend art is a heart art—all else cheapens it. He to whom we talk and confide and trust is but another of us transplanted where courage and cheer and kindness is ever alert. We go to our friend and he lifts us up and we feel him coming back to his own again—in ourselves.

A friend is a mutual partner with whom we need no signed agreements.

It is said of Carlyle and Tennyson that they would sit for hours together without the passing of a word and then separate. And both inspired and uplifted because of the meeting. To reach the priceless treasure veins of a friend it is necessary to go deep. In the presence of real friends a sort of Divinity hovers.

Back of the knowledge that you have a friend is the secret of your ability to press on and win at your plans.

The glory of a friend depends not in numbers. Have one real friend who never fails you. The one that will not refuse to understand you, or protect you, but that through the solid and harsh hours of test, will gladly be the other half of the fight with you.

He is your friend who brings out of you the best of which you are capable.

You and your friend plan no parades. You are as you are. The sincerity of service leads you on—makes each day as certain of success as though it had already been completed and handed to you. If you are in doubt as to what you ought to be in the world set yourself to the task of making of yourself a great friend. Remembering that—

A lifetime is all too short in which to be a friend and get friends.

HEDGECOCK
A TEXAS INSTITUTION

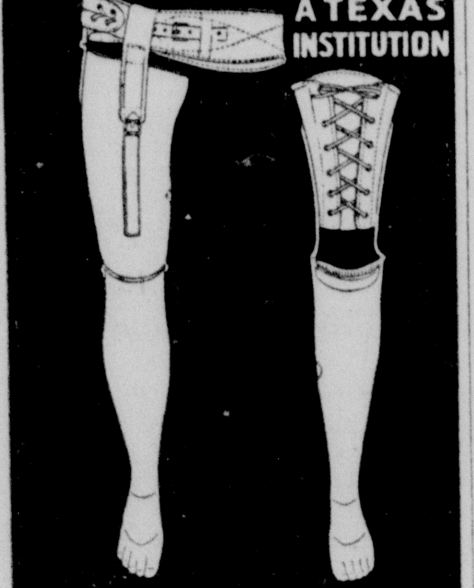

HEDGECOCK ARTIFICIAL LIMB & BRACE MFG. CO.
2827 COMMERCE ST. DALLAS
OUT WHERE YOU CAN PARK

SILK FROM SPIDER-WEBS

Outside of "trade" circles, it is not very well known that silk, taken from spiders, is extensively used both in civilian and "defense" work—especially on the lenses of precision instruments, such as bomb and torpedo-sights, camera view-finders, telescopic gun-sights, anti-aircraft sights, theodolites, and surveyor's levels.

Spider silk, not more than .0001 of an inch in diameter, is stronger than steel wire of the same size, and is elastic so that it remains taut and straight in the instrument. The product from ordinary house-spiders is not usable, as it is too coarse. The best silk come from the weavers of orb-webs (flat webs of wheel-like design).

Different spider-farmers have different ways of extracting the thread from the spider's body, but the general procedure is to stimulate the creature's nipple-like "spinneret" (a cocoon-shaped organ with which the arachnid spins its web) to start the thread coming, then it wound onto a small flat wooden or metal reel, or U-shaped instrument, great care being taken that the strands do not overlap.

Such silk is worth ten cents per foot, and one spider may emit as much as 100 feet in the course of an hour, before the supply is exhausted. After the operation, the spider is very hungry, and must be fed.

Although it would take the combined daily output of some 5,000 spiders to manufacture one silk dress, there is no insurmountable reason that suitable insects may not be raised commercially, and so provide us with all the silk we need. Nevertheless, only one man, a Frenchman named Bon, early in the 18th century, has ever tried to make cloth from spider-silk. He manufactured smooth gray stockings and gloves that royalty was proud to wear, and which were said to be superior to ordinary silk in both looks and durability. It seems that here is an opportunity for some enterprising Yankee.—Robert Pike, "Our Dumb Animals."

MINERALS LOST IN COOKING

Phosphorus, calcium, iron copper, magnesium, sulphur, etc., are largely lost by cooking. Canned foods, cooked in the sealed cans are high in these elements—and the liquor must not be thrown away, but should be consumed. The liquid portion of a can of peas or beans, for example, will contain 30 to 70 per cent of the total mineral content of the can.—New Agriculture.

A pudding will cool more quickly if its container is placed in a dish of cold water to which a quantity of salt has been added.

BUSY WOMAN'S WORK BASKET

102-Year-Old Woman Makes Rugs

By MRS. ANNE CABOT

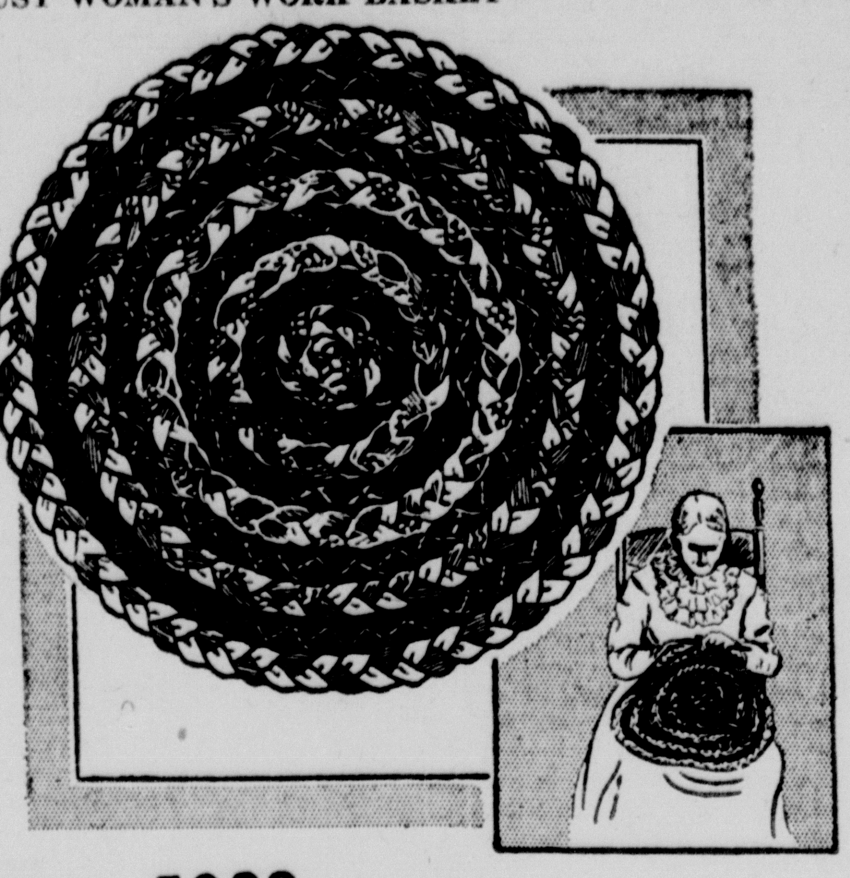

5388

On her 102nd birthday, Mrs. Rose Palmer Giles, of Maine, was just interested in an active life and in turning out beautiful handwork as she had been three-quarters of a century ago. Her handsome rugs are famous in Maine—and she has made hundreds of them!

This one—the one illustrated, she made last winter. A devoted friend of hers has lent it to me. It's braided—it's made of left-over materials and scraps. Alternating rows of black and vivid color make it as vigorous looking as the remarkable woman who made it!

It is 19 inches in diameter—Mrs. Giiles used this size as chair seats, but you can make the rug as large as you like.

For complete directions for the Round Braided Rug (Pattern No. 5388) directions on cutting materials, folding, sewing, amounts of materials specified, send 10 cents in COIN, YOUR NAME and ADDRESS and the PATTERN NUMBER to Anne Cabot, Southwest Magazine, 106 Seventh Avenue, New York City. Enclose 1-cent postage for each pattern ordered.

My new Album, about which so many of you have inquired is now ready. It is an attractive 32-page album of the lovely designs you have asked for and admired—needlework designs of all types—for all the family—for the Home and for gifts! The name of it is the 'Anne Cabot Album." Send 15 cents today for your copy.

Please do not send order to Mrs. Margaret Stute, Fort Worth. Send order to Anne Cabot, 106 Seventh Ave., New York City.

FALL FASHION

Morale is the word that fittingly backs up almost all our activities today. It can be applied also to the clothes we wear—because clothes give us much of the confidence we must have to win battles and to maintain a cheerful attitude toward those we meet. Women owe it to those with whom they come in contact to be well-groomed even when their hearts are heavy. This is true also when our men are so far away. They want to think of us as lovely and as beautiful as ever. A new dress or a hat will often turn the tide of affairs for many women.

While going through the shops it is heartening to see how lovely the fall and winter styles are and how simple and still reasonable in price.

The draped dress is much in evidence. It is draped at the shoulder, draped at the front; this black pettipoint dress is important in every new wardrobe.

A chic and useful two-piece wool suit is in reality a suit-dress. There is a snuggly-fitted jacket, gored skirt and military buttons. Business girls will like this two-piecer.

Among the amazing hats for the winter season is the telescope crown. This is no wisp of a hat, but soft black felt that hugs the head, flatters with a narrow brim and soars to heights, and can be worn with or without veil.

One of America's most inspired designers does a nice thing for your budget by keeping the lines of inexpensive dresses as lovely as the most expensive. Typical of these new fashions is the black mat crepe dress styled with a lithe young look in smart blacks and blues. The materials are self decorated and simple in lines.

PLANNING MEATLESS MENUS

Prospects of meat rationing and meatless meals, to help in the war program, need not disturb the homemaker—not if she is resourceful. In fact, she may welcome the chance to try new dishes, or some the family doesn't often have.

As a rule, meat is a hearty dish around which a meal is built. So look for another food that "stays by you" when planning for meatless menus. A number of foods can do yeoman duty and there are many ways to serve them, say home economists of the U. S. Department of Agriculture.

Many people think first of protein when they think of meat. It's true that meat is an excellent source of protein. In fact, half of the amount of protein we need is normally gained from meat and other animal sources—such as poultry, fish, eggs and milk products.

Protein is a "body builder." Most of our tissues, muscles, and organs are made of protein. Children need protein for growth, and both children and adults need it to maintain their body tissues.

However, meat has other food values besides its protein. For instance, meat is a source of niacin, a member of the vitamin B family. Niacin helps your nerves and your digestion, makes for a healthy skin, and also does a lot to ward off pellagra. Another name for niacin is nicotinic acid (not the same as nicotine). Meat normally supplies over half of the total niacin you get in your food.

The question for meatless menu planning is how to get these food values into the day's eating. And one general rule to follow is—plan for variety. For instance, there is protein in food other than meats. Although the most efficient protein comes from animal sources, you are not restricted to meats. Remember when meat is not available, you can get this efficient protein from eggs, milk, and cheese, also from poultry, fish, and shell-fish.

Vegetables, such as peas and beans, and particularly soybeans give you protein, too. However, remember that it takes more of the vegetable group, and in good variety, to equal any given amount of animal protein. Other sources of protein are nuts, peanuts and grains—especially whole grains.

There is niacin in grain products, potatoes and green vegetables, and fruits as well as in meat. In the grain products group, whole wheat bread or cereals give you a particularly large amount of niacin. Enriched white bread and flour enter the picture too in giving you more niacin.

You also obtain iron in many foods besides meat. Cereals are a good source of iron, and so is whole wheat flour. Dry legumes, eggs, potatoes, leafy green vegetables, and fruits are additional sources of this food value.

By planning your menu carefully on meatless days, you can make sure that your family gets the right food value—and you can serve some interesting and tasty meals, too. Here are two suggested menus for those days when you don't have meat:

BREAKFAST

Tomato or orange juice
Rolled oats and milk
Poached eggs on toast (whole wheat)
Milk Coffee

LUNCH

Toasted cheese sandwiches (whole wheat bread)
Baked apple
Peanut cookies
Milk

DINNER

Baked soy or lima beans and tomato sauce
Buttered green cabbage
Grated carrot salad
Hot gingerbread
Milk for children
Coffee

BREAKFAST

Orange juice
Whole wheat cereal with milk
Toast (enriched bread)
Milk for children
Coffee

LUNCH

Navy bean soup
Whole wheat bread and butter
Apple, celery and raisins Salad
Cocoa for all

DINNER

Tomato juice
Cheese souffle
Baked potatoes
Buttered spinach
Bread and butter (enriched bread,)
Ice cream
Milk for children
Coffee for adults

WE DINE

Some delightful recipes—that are both good to the taste and fit well into budget expense. Try them:

Our Favorite Gingerbread

2 eggs
¾ cup brown sugar
¾ cup Karo syrup (blue label)
¾ cup melted shortening
2½ cups flour
2 teaspoons soda
2 teaspoons ginger
1½ teaspoons cinnamon
½ teaspoon cloves
½ teaspoon nutmeg
½ teaspoon baking powder
1 cup boiling water.

Add beaten eggs to the sugar, Karo and melted shortening then add the dry ingredients which have been mixed and sifted, and lastly the hot water. Bake in small individual pans or in a shallow pan in moderate oven (350o F.) 30 to 40 minutes. This can be made a party dessert when topped with whipped cream.

Lamb Pilaff
(Russian recipe)

3 pounds breast of lamb
3 large onions
Salt and pepper
4 cups hot water
1½ cups uncooked rice

Place lamb, onions, salt and pepper to taste in Dutch oven; stir constantly when meat and onions begin to brown. Continue braising until meat is dark brown, almost black. Be sure to stir constantly, scraping bottom of pan. Add hot water and uncooked rice, salt and pepper. Cover and bake in slow oven (300o F.) for 2 hours. This recipe may be varied by using instead of rice either potatoes (as many as you want). 1 pound kidney beans or navy beans soaked overnight or whole grain buckwheat. Serves 6 to 8.

Russian Cabbage Soup

1½ pounds flank steak
10 cups water
1 tablespoon salt
Pepper
1 No. 2 can tomatoes or 2½ cups chopped fresh tomatoes
1 large onion
½ clove garlic (if desired)
1 medium head cabbage
2 tablespoons sugar
1 tablespoon vinegar or lemon juice.

Place meat and water in a five-quart soup kettle. Add salt, pepper, tomatoes, onion, bayleaf and

(Continued top next column)

garlic. Simmer gently 1½ hours. Shred cabbage corasely. Then add sugar, vinegar and a little more salt to taste if necessary Simmer gently for another 1½ hours. Serve hot. If desired, add a heaping tablespoon of sour cream to each dish. Serves 4 to 6.

THE CAT AND THE KID

Registered U. S. Patent Office By John Rosol

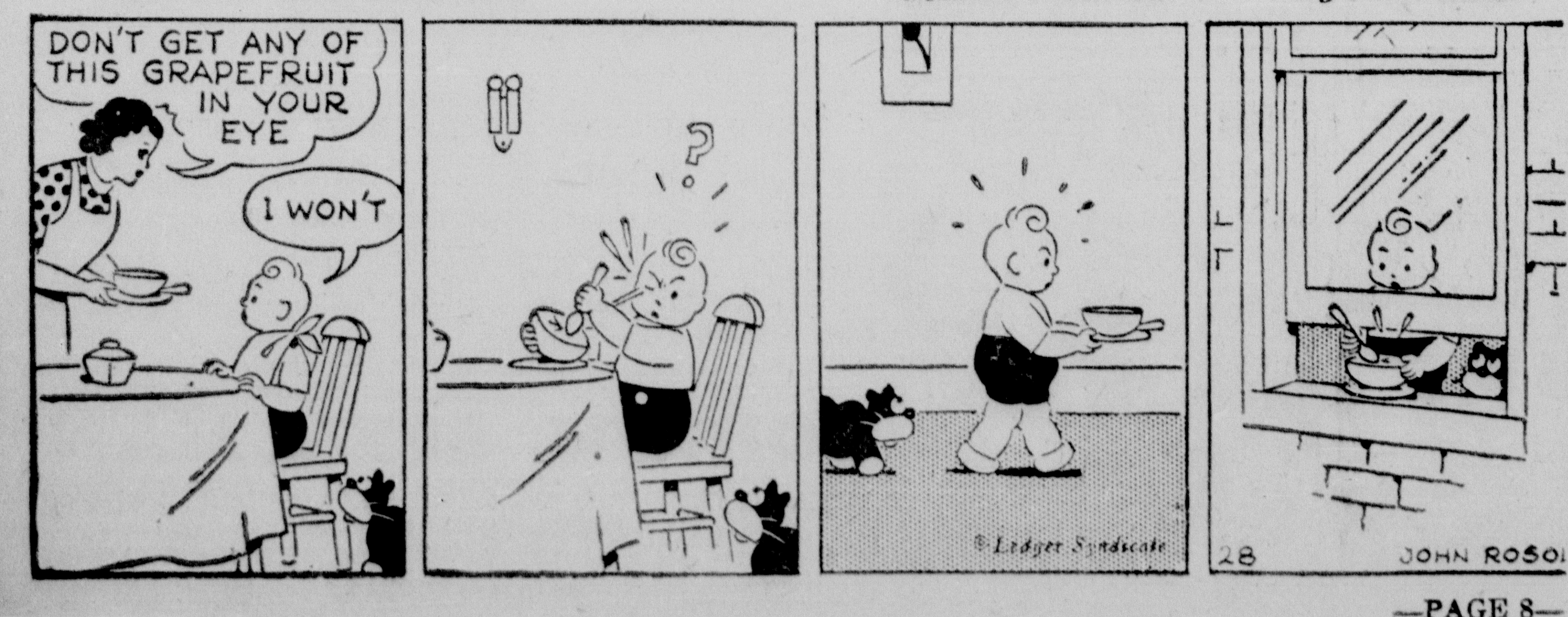

WITH BIGGER CROPS to be raised—with farm labor scarce—with new machinery hard to get—now, more than ever, you need dependable Sinclair products. Just phone or write your local Sinclair agent. His trucks deliver direct to farms.

SINCLAIR FARM OILS

Motor Oils...Tractor Fuels...Distillate, Kerosene, Gasoline...Cup and Axle Grease...Cream Separator Oils...Harvester Oil...Gear & Chassis Lubricants...Pressure System Grease...P. D. Insect Spray...Stock Spray

CARE FOR YOUR CAR — FOR YOUR COUNTRY

GIRL'S CHANCES TO MARRY

An American girl's chances of eventually getting married are 90 out of 100 at the age of 15 years. At double that age, her chances are just one-half as good.

Up to the age of 22 years, the girls have a better chance of marrying than the boys. After that age, the men's chances are better until the age of 45 years is reached. At that age, the remaining chances of eventual marriage for the confirmed bachelor or spinster are about one in 10.

These figures are from the Metropolitan Life Insurance Company, which points out that the marriage rate in the United States has for many years past been the highest of all the leading nations of the world. In the past two years it has increased materially and suddenly "through circumstances related to the outbreak of the war."

A prolonged war, however, will tend to decrease the chances for eventual marriage, especially for women. The situation will be further aggravated in the event of heavy war casualties, with resulting disturbance in the ratio of men to women of marriageable age. This occurred to a very serious degree in some of the warring countries after the last war.

MILK BRICKS

Milk bricks are the latest development in the way of scientific and industrial research, according to an item in the Chemurgic Digest. Water is evaporated from the milk and the resulting powder is molded into a firm block under high pressure. Thirty-three pounds of powder can be compressed into a 9-inch cube, equivalent to 26 gallons of milk.

HEIGHT OF STORM WAVES

Careful measurements during a severe gale in the Atlantic Ocean found a maximum depth of fifty-five feet between the crest and trough of wave, and from six hundred to nine hundred feet from one crest to the next.

ANSWERS TO KNOW YOUR BIBLE FEATURE

1. (Large letter): Paul wrote it. See Galations, chapter 6, verse 11.
2. (Two sisters): You will find them in I Chronicles, chapter 2, verses 15-16.
3. (End of all wars): Look it up in Isaiah, chapter 2, verse 4, and Micah, Chapter 4, verse 3.

WOMAN WANTED

WANTED—Woman over 35 who wants pleasant, profitable work. Must have good character; references required. No experience necessary. Free training. First come, first served. Write or call MRS. MARGARET STUTE, 1809 Ashland Street, Fort Worth, Texas.

The Cameron Herald

VOLUME NUMBER 83. CAMERON, MILAM COUNTY, TEXAS, THURSDAY, OCTOBER 8, 1942. SIXTEEN PAGES TODAY NUMBER 26

SCRAP DRIVE WILL END MONDAY

Played For President

PVT. ALFONSE MIKULEC

When President Roosevelt visited Fort Sam Houston at San Antonio on his unannounced tour of the country, Pvt. Alfonse Mikulec, a member of the 9th Infantry band, played music for the chief executive.

Pvt. Mikulec is the son of Mr. and Mrs. Frank Mikulec of Marak community and is a volunteer in the service. He volunteered on March 16, 1941, and went to Fort Sam Houston where he was assigned to the 9th Infantry in the Second Division. In a short time he was transfered to the band and has since served in that unit. He has just returned from a two months maneuver with the Second Division in Louisana.

Born and reared in the Marak Community, he has many friends there and in Cameron who will be glad to have this word of him. The Marak Community has sent more of its sons to war than any other place in Texas in proportion to its population.

SPORTS

HOW IT LOOKS FROM HERE

By WILLIS DISMUKES

There is a three way tie for first place in district 31a football competition. In the first week of competition the lead was taken by Cameron, Taylor and Killeen with Taylor looming as the favorite.

Last week Cameron won over Rockdale 31-0; Taylor won over Rosebud 38-0 and Killeen won over Georgetown 6-0. Belton, having no conference competition last week end, won over San Saba 26-0.

* * * *

The standing after the first games of the season in district 31a are as follows:

	Won	Lost	Tied
Cameron	1	0	0
Taylor	1	0	0
Killeen	1	0	0
Belton	0	0	0
Georgetown	0	1	0
Rockdale	0	1	0
Rosebud	0	1	0

* * * *

The Cameron Yoemen journey over to Georgetown to meet the Eagles on their home field Friday night.

The Eagles offense will be sparked by Black, a 112 pound back who is the fastest man in the district. Black captains the team when in competition.

The Yoemen offensive will be sparked by Frank Torno who looms as a possible all district back. Torno has a net average 9 1-4 yards per try from scrimmage in the three games played up to date.

Since LeRoy Stecher is out with an injured shoulder most of the defensive work will fall on Darrell Tindall.

G-E Refrigerator Goes To Scrap Drive for War; TP&L Donate It

The most valued single contribution to the scrap drive for war, was announced here Saturday morning by J. Albert Young, manager of the Texas Power & Light Company.

The donation is a General Electric Refrigerator which was used for a demonstrator. The working parts of the refrigerator is encased in glass. The refrigerator contains valuable metals and will be worth much in the scrap drive for materials.

BERLIN REPORT IS BLACK FOR GERMANS

Hurling back the Germans at Stalingrad the Russians Thursday were scoring their most significant victories since the city was besieged more than 40 days ago.

In Berlin the Nazi government made a statement in which they said "all objectives won today must be retaken tomorrow." In this the Germans admit the Russians are staying their conquest of the city.

Regarded as the most discouraging report that has come out of Germany since the war began, it was said in many capitals the Germans may abandon the effort to capture the city.

Failure to take Stalingrad will be a major German disaster, the third such disaster since Soviet Russia was attacked in June of 1941.

The Russians say that 7500 Germans are being killed each day. In 1916 the Germans in their siege of Verdun in France attacked 500,000 French with a million men. They never were able to take Verdun and France was saved. The Germans suffered a half million casulties in the Verdun battle in 1916 and already have lost as many men at Stalingrad.

From Norway comes the news that 15 more people have been slain by the Nazi.

Threat to Port Moresby in New Guiena was said to have been stopped. The Japs are in retreat.

The Egyptian threatre of war went into action with bombers. went into ction with bombers.

LEGION SENDING OLD RELICS BACK TO HITLER

The American Legion is to make a significant contribution to the scrap drive here.

At 3 p. m. Friday members of the local post will assemble at the city hall and pile up their souvenirs and war No. 1 collections, including rifles.

"We are sending them back to Hitler," said Emmett Streetman, in announcing the display. All members of the post are requested to be present and wearing their Legion Caps.

The American Legion is America's No. 1 patriotic organization and always gets the job done. Whatever capacity in which former soldiers are asked to serve it is safe to say they will see to it their full duty is discharged.

A photograph will be made by B & B Studio.

GOVERNOR RESPONDS TO HICKS REQUEST

Governor Coke R. Stevenson has written Chas. M. Hicks, county superintendtnt and President of the Rotary Club, that he will shortly issue a proclamation for a day in Texas to aid in the Scrap Drive.

Mr. Hicks wrote Governor Stevenson following the meeting of the Rotary Club here last Wednesday when the Club voted to co-operate. It was suggested by Mr. Hicks that the Governor set a day when all Texas could take off and gather up scrap iron.

Mr. Hicks in his letter asked the Governor to proclaim a Texas Scrap Day and the reply thanks Mr. Hicks for the suggestion and assures the people such a day will be proclaimed.

CAMERON BANKER BUYS CONROE OIL PROPERTY

Oxsheer Smith, Cameron banker, has purchased 145 acre lease in the Conroe Oil Field on which is located 5 producing wells.

The sale of this property was reported in the Fort Worth Star-Telegram Sunday, September 20th.

The consideration was not stated but it was believed the purchase involved considerable financial investment.

Mr. Smith, a large investor, has acquired a valuable lease in the Conroe Field which has been one of the best producing areas in the state.

At Fort Lawton

PFC. ALVIN ANDERLE

Pfc. Alvin Anderle, native of Ad Hall community and the son of Mr. and Mrs. W. J. Anderle now of the Salem community, is at Fort Lawton, Washington state, serving in the Quartermaster Corps of the army.

On a recent visit home in September he expressed his appreciation for army life and says he would not voluntarily go back to civilian status. He visited his parents from September 2 to the 17th and returned to his post of duty in the far northwest.

He is a volunteer in the service. He enlisted and was sworn in at Fort Sam Houston, Washington, and has been at that post for almost a year.

Many friends here and in the community where he was reared will be happy to know of his fine service to his country in time of great national need.

Camp Says Rationing Is Democratic Way to Insure Things for All

Emory B. Camp, Chairman of the Milam County Defense Council, told the Rotary Club Wednesday that the system of rations touching many American products and imports, is the best way that Democracy has to say that all our people may have what they need.

Mr. Camp brought the program and gave a detailed discussion of the ration system and also the legislation to control prices He said we could expect prices to rise but that there would be no run-away in the economic system. Rationing he said would help control prices.

In England, said Mr. Camp, the common people have found that rationing has enabled them to get a share of the nation's goods and think it is a God's send. Rationing in America is not a matter of disciplin beyond war needs but will insure all a share in the nation's goods. There is no thought of compeling the American people to accept European standards but to see to it that we have the things we need and in such quantities as necessary to carry us through the war.

Local Board Through With Category 3

Local Board No. 2 at Cameron has completed classification of all registrants in Category 3.

Except for claims filed the work of the board is over for the present. Category 4 which includes married men with children in large measure, will not be disturbed at this time.

The largest number of men in any one induction are due to go in October.

Mr. and Mrs. Bert Nicholson and small daughter, Joyce, spent Wednesday in Waco visiting her sister, Mrs. H. L. Blanton.

Betty Jean Shipp Is Band Sweetheart

Betty Jean Shipp has been elected Band Sweetheart according to information obtained by the Herald.

The contest closed on Saturday night. There was no announcement from band officials as to the results but it was understood that Miss Shipp had been elected and that Miss Caroline Brock was second in the race which included about 10 contestants.

Miss Shipp, a Freshman in high school, will lead the band for one year.

ALL PRICES FROZEN AT PEAK FOR YEAR

James F. Burns, member of the United States Supreme Court was named Saturday by President Roosevelt to become the price ceiling czar of America to put into effect legislation to curb inflation.

Justice Burns was for many years a member of the Congress and a former Speaker of the House of Representatives.

At the same time his appointment was announced the President froze all prices including wages at the highest peak they had attained from Jan. 1, 1942, to Sept. 15th, of this year.

The restrictions fall on salaries and on wages, farm products and all food items.

SCHOOL CHILDREN IN SCRAP DRIVE HERE

Cameron school children were out Tuesday in the opening phase of the scrap metals drive for the war effort.

Late into the night members of the various classes were piling up metals in the old Gym section of the high school.

The Senior Class was ahead with about 2500 pounds. The Sophomores were second, the Juniors third and the Freshmen, fourth among the major classes at the school.

October 14th has been set as the date for the all out effort here and over the county.

RUSSIAN AID PLEDGED BY MONTHLY SHIPMENTS

The Allied governments have announced aid to Russia with monthly shipments, it was disclosed Wednesday.

The United States and Great Britain have announced the signing of a pact with Russia on material aid.

Whether this will suffice for the second front demand no doubt is hoped for by the Allied governments. Whether it will meet the Russian demand is a question on which Wendell Willkie has stirred up hope throughout the world.

The war was just another story Wednesday. Nobody but the Reds were doing anything like a fighting job. The Russians were holding Stalingrad despite the fact that the Germans are hurling one million men, planes and tanks at the battered city.

The British announced that during the past 9 months 1082 RAF bombers have been lost in air fighting on the various fronts.

YOEMEN RUN WILD TO DEFEAT TIGERS

Scoring 5 touchdowns in the first half the Yoemen gave a wild demonstation of power to crush the Rockdale Tigers 31 to 0 Friday night on Tiger field.

Frank Torno, sensational tailback, who has lived up to all predictions to become one of the greatest Yoemen of all time, gave the fans the best demonstration of scoring punch, seen in many years.

But it was a different team this time. The blocking was sensational and another lad jumped into the picture with a dazzling performance at half back. He is Robert Riddle who scored one of the Cameron touchdowns in the second quarter.

Torno behind the best line play we have seen this year, lost little time in scoring. The Yoemen kicked off to Rockdale and Tigers after three tries at the line following a short run back, were forced to kick. That was as good a thing as could have happened for Torno got the ball on his own 45 yard line and scampered 55 yards for the first touchdown.

In a few moments the Yoemen scored again only to have the ball called back as the team was off sides. Torno lost little time in making it 18 to 0 and came back with dazzling performance in the second quarter to score twice more, and the score was 24 to 0 as he failed each time to make

(turn to page four)

In Medical Corps

SGT. DAVID CHARLES GANN

Sgt. David Charles Gann is in the Medical Corps of the United States Army and is now stationed at Fort Sam Houston. He volunteered in January 1941.

Sgt. Gann is a native of Buckholts and the son of Mr. and Mrs. D. C. Gann. He attended school in Corinth public school.

He has progressed rapidly in the armed forces and likes the army. Friends here and at Buckholts are glad to know of his progress.

Clayton Turner Is Home; Was Decorated After Manila Battle

Clayton Turner, Submarine Radio operator in the United States Navy is home on a furlough after 5 years at sea with the fleet.

He was recently decorated by the government for heroism under fire, the first Cameron boy to receive such honors.

Clayton Turner is the son of Mr. and Mrs. Tom Turner of Curry. He was born and reared here and graduated fom Yoe High School before entering the service.

He has been in the navy five years and this is his first visit home. He is able to come home because his ship is in dry dock being overhauled and modernized somewhere on the Pacific Coast.

As a Submarine Radio operator he has seen much action since the Japs

TURNER

sneaked up on the fleet at Pearl Harbor.

Turner was in the battle at Manila and also the battle of the Java sea. He can tell many interesting things to those who are far away from the battle fronts.

In the battle of Manila 20 men aboard his ship were killed. The ship was hit several times but was not sunk. The ship was repaired and able to continue.

Turner was decorated for bravery and is as he well may be, proud of the opportunity to serve and to be rewarded for his experiences and bravery.

While on leave Clayton is having a swell time.

Mrs. I. L. Foster in a letter to the Herald says: I am sure Cameron is proud to have one of our first heroes home. To me all of the boys who fight in this battle for freedom is a hero and I am sure we all feel the same way about it. I have two boys and the very presence of this young sailor hero in his uniform, thrills them. They feel honored to have him tell them of his service. They hate the Japs and know he has been fighting them."

Lieut. Gillis Goes Back to Command

Lieut. Wm. G. Gillis who has been visiting his father and mother, Judge and Mrs. Graham Gillis, has returned to his command at Camp Roberts, California.

Lieut. and Mrs. Gillis spent a few days in Cameron and visited relatives and frineds in Junction where they were married last year. Mrs. Gillis was secretary to Governor Coke Stevenson.

Lieut. Gillis was given leave of absence to play football with the Army Stars for the benefit of the army relief fund. On his way back he visited in Cameron. He is engaged in instructing infantry ranks at Camp Roberts. He is a graduate of West Point.

NEW DATE ANNOUNCED FOR GETTING IN SCRAP

An important change has been made in the date for the all out scrap drive in Cameron and Milam county.

In order to conform to the Proclamation of Governor Coke Stevenson the date has been changed to Monday October 12, instead Wednesday Oct. 16, as previously announced.

Mayor Leland Green has re-issued his proclamation calling for the city to close on Monday next which is Ocotber 12. The hours have not been changed.

S. E. Brogdon, Milam county scrap drive chaiman, has re-issued his proclamation and changed the date to October 12th.

It is important that the people take note of this change and the business men will make arrangements to close from 2 p. m. to 6 p. m. on Monday in order for themselves as well as employes to get in the scrap.

LONDON QUICK TO SAY RUSSIA WILL BE AIDED

President Roosevelt early Monday summoned Admiral Leahy and Admiral Stark and General George C. Marshall to the White House for a military conference.

The summons was taken by observers to be significant due to the long delayed invasion of Europe and the call which Joseph Stalin, Red dictator, made upon the United States and Britain.

There have been many times in recent months when certain developments indicated action but all turned out to be routine happenings.

Joseph Stalin in Moscow issued a blunt appeal to the United Nations to come in at once and help Russia.

At the same time the news came of the conference and its significant interpretation, the Reds were holding on all fronts save one in the great battle in Russia.

Over in the South Pacific the Australians are advancing and have the Japs on the defensive.

The United States submarine Grunan has been lost, the Navy reported. This is the 5th American submarine to be lost since the war began.

Herald Needs More Information About Photos of Soldiers

The Herald has 15 cuts of men in service on hand and no information on them. Some of them are known to the publisher and others are not.

Those who have brought in photos are asked to come in and give this information so the pictures may be run.

STALINGRAD ARMY OF THE SOVIET HOLDING

German reinforcements were arriving on the Stalingrad front Monday in greater numbers by transport plane and other means to bolster the waning strength of Adolph Hitler's army which for more than 30 days has besieged the industrial city on the Volga. Despite the German reinforcements the Reds were holding and north of the city had pushed the Germans back.

Fighting of the most bloody sort, said to be more severe than that of Verdun where the French turned back the Germans in 1916 is being carried on from house to house.

It may well mean the success or the failure of the German invasion of Russia.

All other fronts were quiet except that American aircraft were bombing Japanese positions in the Solomons and making much progress.

Wendell L. Willkie was on his way to China in a Soviet plane. His advocacy of a Second front was giving Washington and London the jitters. The politicians were hunting cover and for the most part alibis. The latest is that the second front may already have been opened.

Marshall Rou of Sandy Creek was a business visitor in Cameron Monday.

Telephone 282 your news items.

The Nation's Steel Mills are Running out of Scrap. They Haven't Enough on Hand for Even 30 Days More. When this is Gone They May Have to Shut Down---For all New Steel is 50 per cent Scrap. Get Your Scrap Ready and Turn it in NOW!

WHOSE BOY WILL DIE BECAUSE YOU FAILED?

THINK about it as revenge—a way to get back at the scum who have attacked us. Or think about it as a little more protection for our fighting men—something you, yourself, can do to bring as many as possible home alive.

But think about it now—for the scrap in homes, farms and factories has got to be moving to stock piles within the next few weeks OR IT MAY BE TOO LATE!

Maybe you don't know what it means to have production fall off. Maybe you can't imagine how it feels to be hunkered down in a foxhole wishing for just one more clip of cartridges. Or to see the enemy rolling through your lines because you didn't have just a few more tanks.

OR MAYBE YOU DON'T CARE!

We think you do. We feel that our whole community is ready to rise up and bring in the scrap as soon as you get a chance. So you're going to get that chance!

Next week we're starting the biggest drive you've ever seen, to get in this precious material. And you're going to pitch in, too, because this situation is serious.

Start looking around your place for scrap today. If you've got a son in the service, do it for HIM. Do it for the neighbor's boy—for those fine young chaps you just passed, out on the street.

Above all do it for your country . . . and do it now!

Watch This Paper For Details of the Big Scrap Drive and What You Must Do to Help

NEWSPAPER'S UNITED METAL SCRAP DRIVE

WASHINGTON

By
CONGRESSMAN POAGE

The final vote on the conference report on the so-called price fixing bill is expected sometime tonight. I had hoped to be able to report that vote, but it is now getting late, and I must get this in the mail in order to reach our friends in time for next week's papers.

I think, however, that it is a safe guess that the conference report will be substantially like the bill passed by the Senate. I believe that the report will be adopted, but I must confess that I can not see that it will make very much difference whether this bill is passed or not as it does very little except reduce the figure at which the President can put a ceiling over farm prices, and the President has already stated that he could and would reduce this figure without Congressional action. The Senate version of the bill also provides that no action shall be taken "inconsistent with the Fair Labor Standards Act or the National Labor Relations Act" although for what purpose except to appeal to labor I don't know. Any law remains law until repealed and it certainly is not necessary to re-enact these laws in order to protect labor.

The Senate version has deleted the Brown Amendment placed in the bill by the House to require the inclusion of farm labor costs in the parity formula and has also reduced the inadequate loan floor of 90 per cent of parity for farm prices which the House Bill provided until three years after the end of the war. Instead, it says, "That in fixing price maximums for agricultural commodities and for commodities processed or manufactured in whole or substantial part from any agricultural commodity, as provided for by this act, adequate weighing shall be given to farm labor." I hope this may be interpreted to aid the farmer, but it seems to me that the Senate deliberately wrote a provision that is open to almost any interpretation so that both sides might claim that they had secured what they wanted. As a matter of fact, it leaves the whole matter in the President's hands. If he should see fit to do so, he could give full recognition to increased labor costs in fixing farm prices and could control wages generally, but as I see it, the farmer will have to depend entirely on the President's knowledge of agricultural economics. I am not questioning the President's desire to be fair, but I fear that he does not fully appreciate the seriousness of the farm problem, and judging by the past, it strikes me that labor is likely to receive more consideration than agriculture.

I do not believe that this bill or any bill that does not absolutely freeze wages will or can stop inflation. High wages such as many have received at McGregor, Temple and Killeen, not present farm prices, have occasioned most of the increase in the cost of living. I do not believe that our farmers can make financial arrangements to produce the maximum crop that we need next year without an absolute guarantee that they will be allowed a price level that will include all increases in labor costs. I, therefore, don't expect this bill to accomplish the results that we all want. I feel that it was most unfortunate that the Administration took the stand that it did against the House Amendment.

A most interesting side-light on this matter has been the Majority Leader's efforts to delay the passage of this bill. The House passed this bill on Thursday, Sept. 17th. The Senate should have passed the bill the same day, but the Majority Leadership felt that they were stronger in the House than in the Senate. They, therefore, deliberately recessed the Senate to wait till the House killed the farm amendment. When the House unexpectedly passed the Amendment, the Leaders in the Senate started a filibuster to delay action on the bill—in spite of the fact that the Administration has been very insistent that Congress take prompt action. Read the Record, and you will see that Mr. Barkley, the Senate Leader, was the man who would not let the farm amendment come to a vote in the Senate last week. He figured (correctly) that in the intervening time he could build up pressure through the radio commentators and the newspaper columnists and could bring some of the Senators over. In this he succeeded at least to the extent of securing the milk-sop amendment that the Senate finally passed. The Senate bill was passed Sept. 30th. The House could have appointed a conference committee and taken final action yesterday. The members from the farm states were ready, but most of the New York, New Jersey and Pennsylvania members were at home. The leaders' wanted them present; as a wire was sent to each of them, and all action was put off till today (Oct. 2nd.) I want those who complain about delay to note at whose instigation the delay was occasioned, but as I have said before, until the Administration is willing to meet the question of wage control on the same terms as the control of agricultural prices, delay, passage, or defeat of this bill is not going to be of much importance.

Hilliard Thomas to Enter Army School At Duke University

Hilliard Thomas, son of Mr. and Mrs. Rush A. Thomas, who has been in service since April 1941, in the finance department of the army, stationed in Iceland, has been visiting his parents and relatives here for a few days.

He landed in Presque Island off Maine, and came to Cameron by way of Austin where he lived for several years before going into service.

Hilliard left here to enter Duke University at Durham, N. C. where he will take special training in army finance and later will go to some unannounced place in service.

Hilliard is the grand son of the late Mr. and Mrs. H. F. Smith, Sr., of Cameron, and many friends will be glad to hear of his return to the United States on a visit, and for his special training.

PROMOTED TO STAFF SARGEANT

Greenville, Sept. 30.—Sergeant Wm. G. Lowe, son of Mrs. E. G. Lowe of Cameron, has been promoted to the grade of Staff Sergeant.

Sergeant Lowe, who was recently transfered to the new Greenville Basic Flying School from Perrin Field, Texas, entered the service on Sept. 19, 1940.

Pete Hanks, former farmer in the Oak Hill community was in Cameron on business this week.

PRICE INCREASE MAY BE ALLOWED FOR MILK

Mayor Leland Green has received a letter from A. L. Boeck, Regional Price Adjustment Officer under the Price Adminstration board in Dallas, stating the application of the Chamberlain Dairy for a price increase in milk, will be considered by the committee within a week.

The letter follws:

"We have received Mr. Chamberlain's application and we are processing it as rapidly as possible. It has been cleared by the Legal Branch and is now being prepared for the final committee action. We hope to be able to have a decision ready within a week.

"We appreciate your position and we wish to call your attention to the fact that we have a large number of these applications which have been submitted. You may assure Mr. Chamberlain that he is being given the best possible service."

PROMOTED TO SERGEANT

Greenville, Sept. 2. — Sergeant Curtis A. Griffin, son of Mr. and Mrs. Alvin Griffin of Cameron, who is now stationed at the Greenville Basic Flying School, has recently been promoted to that grade.

Sergeant Griffin was inducted into the service Sept. 13, 1940, and has recently been transfered to local field.

Mr. and Mrs. Leo Wilkerson and daughters, Misses Zora Clark and Leola Wilkerson of Austin, spent Sunday here with his brother, Perry Wilkerson and wife.

Mr. and Mrs. John Sapp of San Antonio, visited friends in Cameron Sunday.

THE STATE OF TEXAS

TO: Benito Pina—Greeting:

You are commanded to appear and answer the plaintiff's petition at or before 10 o'clock a. m. of the first Monday after the expiration of 42 days from the date of issuance of this Citation, the same being Monday the 26th day of October, A. D., 1942, at or before 10 o'clock a. m., before the Honorable District Court of Milam County, at the Court House in Cameron, Texas.

Said plaintiff's petition was filed on the 18th day of August, 1942.

The file number of said suit being No. 12083.

The names of the parties in said suit are: Isabela Pina, as plaintiff, and Benito Pina, as defendant.

The nature of said suit being substantially as follows, to-wit: Plaintiff sues defendant for divorce alleging, as ground therefor, that defendant was guilty of cruel and excesses treatment of plaintiff rendering their further living together as husband and wife insupportable.

Issued this the 8th day of September, 1942.

Given under my hand and seal of said Court, at office in Cameron, Texas, this the 8 day of September A. D., 1942.

W. C. (Nig) MOODY,
Clerk, District Court, Milam County.

Business Women Hear Talk on Russia

At the regular meeting in their Club rooms, Tuesday evening, Mrs. Katheryn Robbins, a club member, gave and interesting and instructive talk on Russia, giving much information on the points of active maneuvers and operations of the war and their stratagem, using a large wall map of the country in and around Russia.

Following the program all assembled in their dining room where hot tea and cookies were served, Mrs. L. Bigbee as hostess.

Mrs. Robert Lynch, bus driver of Rockdale transacted business in the County Superintendent's office Monday.

GERMANS SUFFERING STALINGRAD REVERSES

The Germans are suffering severe reverses at Stalingrad.

North of the city the armies of General Timonshinko have cut in deeply on the German flank to jeopardize the whole new German offensive.

A noon report said that the Germans at best have been able to make only a few hundred yards in the past 48 hours in some parts of the battle.

Hitler was represented as no closer to the capture of the city than a month ago.

The Russians are knocking the Germans out from house to house. A red report said that Hitler has lost 75 per cent of his Stalingrad armies. While German losses are believed to have been terrific it was not believed possible they have lost 75 per cent.

Mrs. Jake Richards is very ill in the hospital following and operation.

At Your Grocer's!

What a thrill to get lovely, colorful tableware with every Mother's Oats Premium Package! You'll be proud to own a set of these beautiful pieces! And, what a Super bargain you get in America's Super Breakfast Food! Oatmeal actually leads all other whole-grain cereals in body-building Proteins. It's rich in food-energy! Actually "triple-rich"* in the "anti-fatigue" Vitamin B1. Get all these extra healthful values, and beautiful tableware, too—by asking your grocer for Mother's Oats Premium Package today!

*In proportion to calories

MOTHER'S OATS
(Premium Package)
TRULY AMERICA'S SUPER BREAKFAST FOOD!

Whitmans

FRESH CHOCOLATES

Just received—Whitman's Chocolates.

Cooler weather brings back that desire for sweets. Come in for a box of Whitman's Chocolates priced—

28c to $3.00

DUSEK PHARMACY
PHONE 2

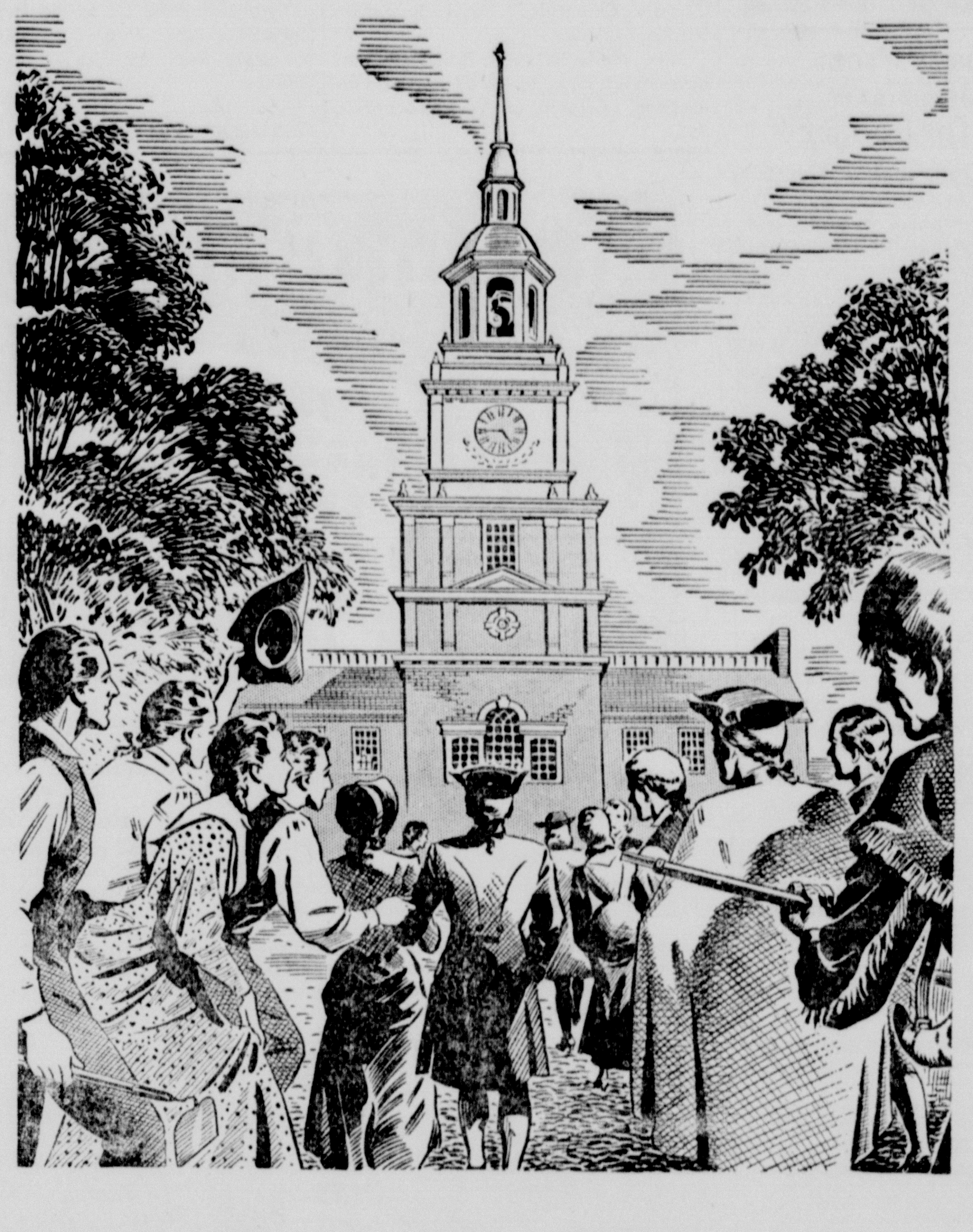

Independence

Was won at great sacrifice from those who founded the republic. Ever since vigilant men have kept the fires of Freedom burning but always at sacrific.

Let's Fight to Keep Our Liberty!

Not all soldiers can be in the ranks at the front. Here at home the obligation is no less binding.

Buy War Bonds and Stamps, regularly. Let us help you by planning a systematic investment in Securities on which the returns will be Freedom and our Way of Life!

CITIZENS NATIONAL BANK

FEDERAL DEPOSIT INSURANCE CORPORATION
$5,000 MAXIMUM INSURANCE FOR EACH DEPOSITOR
MEMBER

PatriotiQuotes

Sweet land of Liberty of thee I sing

1795 1871

(WNU Service)

BLOOD is thicker than water.

Josiah Tattnall

* * *

Tattnall, an American naval commander, made this statement in defense of his action in aiding a British squadron attacking a fort in China. He had brought his American vessel into line of fire to protect British ships being hammered from shore.

3 Bus Loads From Camp Hood Here Tonight for Supper

Three bus loads of men from Camp Hood will be in Cameron tonight for the USO entertainment to be sponsored by the Hoyte Home Demonstration Club.

L. Van Perkins of the Chamber of Commerce, said early Saturday that three buses would go to Camp Hood. There was no way to tell how successful the trip would be.

It was said that there is uncertainty about a full Battalion come here soon.

August Garlisch of Sharp transacted business in Cameron Tuesday.

SALE

SALE on MADE-TO-ORDER all wool Suits and Overcoats, Oct. 1st, to November 1st, at much under cealing prices.

There will not be another sale on all-wool Suits this year or in 1943.

J. L. Taylor & Co., of New York and Chicago, make fine tailored garments that fit right. All-wool Suits from $25 up. See the great values.

J. P. Werner

QUICK RELIEF FROM
Symptoms of Distress Arising from
STOMACH ULCERS DUE TO EXCESS ACID
Free Book Tells of Home Treatment that Must Help or it Will Cost You Nothing

Over two million bottles of the WILLARD TREATMENT have been sold for relief of symptoms of distress arising from Stomach and Duodenal Ulcers due to Excess Acid—Poor Digestion, Sour or Upset Stomach, Gassiness, Heartburn, Sleeplessness, etc., due to Excess Acid. Sold on 15 days' trial! Ask for "Willard's Message" which fully explains this treatment—free—at

NEW CAMERON DRUG CO.

Charles C. Smith, Jr.

ATTORNEY-AT-LAW

CAMERON, TEXAS

General Civil Practice in all Texas Courts

TOUGH ON WORMS! EASY ON BIRDS!

WORM Your Flock Now with GIZZARD CAPSULES

Thousands of poultry raisers *insist* on GIZZARD CAPSULES, the wormer they KNOW won't sicken birds or check egg production. For *all 3 kinds* of worms—Pin, Large Round and Large Tape Worms. Gets the heads of all species of Tapeworms that any product on the market can get. GIVE them GIZZARD CAPSULES *NOW* before "profit-robbing" worms hold back or steal your winter egg money. Costs about 1c or less per bird.

Phone 114
ESSLINGER & KILLEN PRODUCE CO.

Court House News

DEEDS

Allie Mae Swift et vir to W. S. Underwood et ux, 14 acres of land off the East end trip of land on the South side of the Pedro Lopez and T. D. A. Faubian grant, $450.

Norman Clement et ux to Alfred Gerstenberger et ux, Norteast quarter of block 18 of the Mary Michalk second addition to the town of Thorndale, $1,050.

August Pape et al to Mrs. Tilda Albrecht, undivided right, title and interest in a parcel of land in lot 3 in block 2 in Ramsey's addition to City of Rockdale, $25.

H. T. Coulter to Sam Gardner, lot 21 in block 3 of Washington Heights addition to City of Rockdale, $50.

San Antonio Joint Stock Land Bank to G. A. Black, 210 acres of the Lois and A. B. Hayworth league, $3,500.

Earl Morgan et ux to E. C. Mathis et al, 164 acres of the B. F. Swoap survey, $900.

First National Bank, Dallas, to Pedro Esquevel, lot 12 of Woodlawn addition to Cameron in the W. W. Lewis league, $177.50.

Mary Belle Batte to Mable Hertenberger, lot 11 in block 33 of the subdivision of town of West Cameron, $65.

J. M. Hardeman to Frank S. Wright et ux Southeast corner of lot in block 3 of Charles Michalk addition to town of Thorndale, also lot 7 in block 4 of town of Thorndale, $120.

Albert Seelig et ux to Crazy Water Company, tract or parcel of land out of the J. J. Liendo original grant in Milam county, $53.50.

J. W. Jackson et ux to Joe M. Speegle, 50 acres of the John F. Guthrie survey, and W. P. Baker tracts, $500.

Marshall Bryant et ux to W. A. Allcorn, 50 acres of the John F. Guthrie original survey, $600.

W. A. Allcorn et ux to Marshall Bryant, 50 acres of land on the Waters of Big Brushy Creek, out of the J. F. Guthrie original survey, $500.

E. L. Rasberry to J. A. Catchings, lots 4, 5, 6, 7 and 10 and lot 11 in block 3 of Clark and Wells addition to City of Rockdale, $300.

T. S. McCallum to Tom Robinson et ux, 1 acre of land in the Wm. Allen grant near City of Rockdale, $301.

Tom Robinson et ux to Demetrio Castello et ux 1 acre of the Wm. Allen grant near the City of Rockdale, $560.

Telephone 282 your news items.

At Your Grocer's!

What a thrill to get lovely, colorful tableware with every Mother's Oats Premium Package! You'll be proud to own a set of these beautiful pieces! And, what a Super bargain you get in America's Super Breakfast Food! Oatmeal actually leads all other whole-grain cereals in body-building Proteins. It's rich in food-energy! Actually "triple-rich"* in the "anti-fatigue" Vitamin B1. Get all these extra healthful values, and beautiful tableware, too—by asking your grocer for Mother's Oats Premium Package today!

*In proportion to calories

MOTHER'S OATS
(Premium Package)
TRULY, AMERICA'S SUPER BREAKFAST FOOD!

Discover New Beauty in Your Own Home!

Paint Walls and Woodwork with

DU PONT

INTERIOR GLOSS *and* SEMI-GLOSS

Especially formulated for kitchens and bathrooms, you can use these fine enamels on walls and woodwork anywhere in the house! The Gloss is full and rich; the Semi-Gloss has the popular satiny lustre. Both are easy to apply, and easier to keep clean.

A. E. MATULA
Phone 27
Cameron, Texas

Carey LUMBER CO.
EST. 1881
BUILDING MATERIALS OF ALL KINDS

J. O. MITCHELL
Phone 18
Buckholts, Texas

Buy Victory Bonds and Stamps

MRS. MATTIE GJEDDE DIES HERE FRIDAY

Mrs. Mattie Helen Gjedde, 67, died at the family residence in Cameron, early Friday morning.

Funeral services are to be held pending arrival here of members of the family. She was the mother of nine children, all living.

Services are to be held from the Green Funeral Home in Cameron.

Advertise in the Daily Herald.

Leave Summer Behind

The first tinge of fall weather suggests a visit to the Beauty Shop and of course you will want to come here.

LALLA MEYERS
TELEPHONE 90

B. F. Seidle and Otto Dornhoefer of Bushdale transacted offical business in Cameron Monday.

Mrs. Ray Robertson of Temple, formerly of Cameron, visited her mother here for the week end.

The World's News Seen Through THE CHRISTIAN SCIENCE MONITOR
An International Daily Newspaper
is Truthful—Constructive—Unbiased—Free from Sensationalism—Editorials Are Timely and Instructive and Its Daily Features, Together with the Weekly Magazine Section, Make the Monitor an Ideal Newspaper for the Home.

The Christian Science Publishing Society
One, Norway Street, Boston, Massachusetts
Price $12.00 Yearly, or $1.00 a Month.
Saturday Issue, including Magazine Section, $2.60 a Year.
Introductory Offer, 6 Saturday Issues 25 Cents.

Name____________________

Address____________________

SAMPLE COPY ON REQUEST

PROCLAMATION

WHEREAS, the drive for collecting scrap metal and other vital materials necessary for our Nation is now, and has been in progress in Cameron and throughout the country for several weeks, and:

WHEREAS, the newspapers, locally and all over the U. S. co-operating with the National Defense Council are making a final appeal to loyal and patriotic Americans to WAKE UP on the imperative need of all scrap metal at this most critical moment in the world's history and:

WHEREAS, it has been called to our attention, and we have seen in the daily press where some of the major construction plants will suspend business within a few days because of the shortage of materials unless we realize the acute situation at this time and act immediately, and:

WHEREAS, it has been called to the attention of the Council that there are still thousands of pounds of scrap metal in Cameron available but yet uncollected because the city has not had notice of the location, etc.

NOW, THEREFORE, I, Leland Green, Mayor of Cameron, in response to numerous requests from our National Government as well as the citizens of our town, do hereby proclaim Monday, October 12th, A. D. 1942, as "FINAL WAY" for collecting scrap metal and urge all business establishments to close for four hours (2 p. m. to 6 p. m.) in order that employees may have an opportunity to co-operate in this final appeal for scrap metal. Your City Council earnestly requests serious consideration and help to make this drive a success. The City Secretary's Office will remain open until 6 p. m. Monday, October 12th to take your calls and dispatch trucks to any section of the city.

PLEASE CO-OPERATE.

LELAND GREEN,
MAYOR

Personal Mention

Mrs. Holland Wallace of Cuero made a business trip to Cameron Thursday.

Mrs. Geroge Pratt of Hoyte was a Cameron visitor Thursday.

J. B. Newton of Rockdale transacted business in Cameron Thursday.

Frank Tomek of Pettibone transacted business in Cameron Thursday.

Otto Bruder of Gay Hill made a business trip to Cameron Thursday.

H. L. Atkinson of Maysfield transacted business in Cameron Friday.

We don't experiment with your radio—We repair it—You pay less for our service. Any make radio.
Parma Radio Service.

Major Claud Mabry, stationed at Wichita Falls in the air corps at Sheppard Field, and Mrs. Mabry, will return to their post Tuesday. They were here to attend the funeral of Mrs. Helen Gjedde who died early Friday. Mrs. Gjedde was the mother of Mrs. Mabry. Major Mabry has been promoted in rank. He is an old army man and has been assigned to administrative work in the air corps.

Mrs. and Mrs. Giles L. Avriett and daughter, Don Marie of Austin, visited in Cameron Friday. They attended the birthday dinner for Mrs. Ida Avriett by Wm. R. Rogers at his home.

We repair any make or model radio.
Parma Radio Service.

Miss Ruby Harris and Miss Etaile White of Briary made a business trip to Cameron Monday.

Lieut. Trent Newton and Mrs. Newton of Camp Polk, La., were in Cameron for brief stop Saturday enroute to Fort Worth to attend the football game between Arkansas and T. C. U. Lieut. Newton was reared in Cameron and was a star back on the Yoemen team. During the lifetime of his parents, Mr. and Mrs. Trent Newton, the family lived here.

John Fuller of Fort Sam Houston was here this week end.

Tom and Virginia Beavers of Milano were Cameron visitors Tuesday.

Mrs. Watt Skinner of Rogers, was a recent visitor with relatives here.

Dr. Clarkson of the State Health Department of Austin transacted business in Cameron Tuesday.

Mrs. Aikman of Chriesman is visiting her cousin, Mrs. Robinson.

The last Convention of the Peace Officers of this month is being held in Brenham today. It includes Milam, Robinson, Lee, Burleson and Washington counties.

L. L. Walton of Cameron is now employed at the Ship Yard in Houston.

Mr. and Mrs. Earl Peck have received word that their son, Earl, Jr., who is stationed at Camp Forrest, Tenn., has recently been promoted to the rank of Technical Sergeant. Earl is with the 118th Radio Intelligence Company.

Please do not ask us for credit. We can not charge accounts on our books.
Cameron Cotton Oil Co.

Robert Alford of Humford made a business trip to Cameron Tuesday.

Mrs. W. D. Sheckles of Rockdale transacted business in Cameron Friday.

Mr. and Mrs. G. E. Hufatedler of Houston made a business trip to Cameron Tuesday.

Lieut. Eugene Madden and Assistant from army headquarters in Waco, were in Cameron Friday on official business.

Dorothy Matula and Edna Earl Lockley made a business trip to Rockdale Friday to the Rationing Board.

Mr. and Mrs. Vince Matula and family of Temple, visited relatives on week end here.

William King of Buckholts was in Cameron Tuesday.

Mr. and Mrs. Frank Byee of Austin visited her mother, Mrs. Mary Posey of Cameron.

Albert Krall and Maria Seigler were married Saturday evening.

Mrs. Joe Hebner is visiting daughters in Houston and Galveston.

Mr. and Mrs. Sam McDermott, Jr., and daughter, Mareline, of Texas City visited in Cameron over the week end. Mr. and Mrs. Make McDermott and son Make, Jr., returned with them for a week.

Dorothy Spiller of Houston spent the week end in the Hebner home.

Mrs. John Cecil Culpepper of Bryan visited relatives in Cameron this week

Mayor E. A. Camp of Rockdale made a business trip to Cameron Friday.

Mrs. Roy Newton and Grandmother Newton of Maysfield were Cameron visitors Thursday.

Eleven year old Phillip Ermis, son of Nurse Ermis at the Newton Memorial Hospital was operated on a few days ago and is feeling fine. His many friends will be glad to have this word of his progress.

MARRIED 59 YEARS

Mr. and Mrs. John R. Arledge of Cameron, quietly observed their 59th wedding anniversary Friday. He is a native of Milam county and the oldest man in Cameron who was born and reared here.

Mr. Arledge is 82 and Mrs. Arledge is 79. Their son, Coy C. Arledge lives in Cameron.

Mrs. W. B. Thomas of Rogers was a Cameron visitor Friday.

Miss Inez Slaughter spent Sunday with her parents, Mr. and Mrs. J. L. Slaughter. She was accompanied to Cameron by Corp. Yale Wright and Miss Nettie McKnight from Camp Hood.

Ray Hubert Brashear of Randolph Field visited here this week end.

WANT-ADS

FOR SALE—4 year old mule, Can work, also a well equipped blacksmith shop. 1 1-2 miles north west of Cameron. See Fred Richter. 24-1tp

FOR SALE—Black Percheron mare, 5 years old. Joe eiser, Burlington. 1tp

FOR SALE—Oats. D. K. Hall, Buckholts, Texas, Rt. 1.

$10 REWARD

LOST—Mail pointer bird dog, white with liver colored ears. Collar on with name plate broken off top. Reward for return or information leading to recovery. Telephone Dr. E. R. Zellner. 24

MECHANICS and HELPERS wanted by Gaither Motor Co., Rockdale, Texas. See W. E. Gaither or W. P. Hogan. 26-2t

Mr. and Mrs. M. W. Boldt of San Antonio visited in the home of A. H. Halberdier over the week end. Mrs. Boldt is the sister of Mr. Halberdier.

Gloria Halberdier is visiting Mary Louis Watson in Temple for a few days.

WALLACE AND WALLACE
ATTORNEYS AT LAW
Over First National Bank
Cameron, Texas

CAMP & CAMP
ATTORNEYS
E. A. Camp E. B. Camp
Office at
CAMERON and ROCKDALE

New Theatre Program Out; October Is Big Month in Films

The new program for October issued by the Swift Theatres here is out.

October will be big month in films at both the Cameron and Milam Theatres.

The program opens Sunday at the Cameron with "Orchestra Wives," starring George Montgomery and Ann Rutherford.

Sunday at the Milam "To the Shores of Tripoli," will be shown starring John Payne and Maureen O'Hara.

Currently Saturday at the Cameron "Invaders," is the feature. This war picture has scored a national sensation for its expose of Nazi brutality methods and projected on the theory of their invasion of Canada.

On the program for October are such pictures as "Talk of the Town," and "Wake Island." Then on Oct. 25, "Desperate Journey." Many others and dates will be announced in this newspaper.

A. E. Hosch of Norman Valley made a business trip to Cameron Monday.

Telephone 282 your news items.

From where I sit . . .

by Joe Marsh

I MISSED getting my hair cut this morning on account of the scrap collection.

When I climbed into the barber chair, Ray says to me:

"Sorry, Joe. Ain't got time for you today. We're closing up this morning at ten."

And then I remembered. This was the day the town had agreed to drop everything—and I mean *everything*—and collect scrap for Uncle Sam.

Yes sir, the drugstore, the corner garage, Sam Abernethy's general store—every place in town except the post office—closed up tight today from 10 to 5.

* * *

And you ought to see the result piled up in front of the fire house. One hundred and fifty tons of metal that had been lying around in attics, cellars and back yards of our town since Charlie Jenkins' great-grandfather joined up with the Texas Rangers.

That's almost 200 lbs. of metal for every man, woman and child in our town. Just shows you—when American citizens go out to do a job for Uncle Sam they do it right.

Judge Cunningham and I were talking about it this evening, sitting on the front porch and having a sociable beer together.

We agreed that the way this town went all out to collect scrap was a pretty good illustration of how Democracy works. No need to crack a whip . . . no need to pass a law . . . just self-determined folks working hand in hand to get a job done for their own people.

* * *

Because from where I sit, that's what we're fighting for—the right to work together—of our own accord. To do the job because we want to, not because somebody tells us to. And when the job's done, to relax as we see fit.

And the Judge agreed. He pointed out that one of the things that helps folks get together is just what we were doin' now.

It's great, after a good day's work, to be able to have a chat and a glass of beer if you want to.

Joe Marsh

HE is giving EVERYTHING

are you BUYING UNITED STATES WAR BONDS?

He is giving everything . . . his personal freedom for the duration . . . bitter sweat and agonizing toil . . . yes, even life itself.

Together with millions more of our American boys and men he is giving everything so that we may come out of this war with *our* freedom . . . with *our* liberties . . . with *our* lives!

Are you buying War Bonds?

He doesn't count the cost when he "fixes his bayonet" and charges the enemy (*your* enemy) in hand-to-hand fighting!

He doesn't "reason why" . . . he has pledged himself "to do or die!"

Are you buying War Bonds in that same spirit?

When he wavers not in the face of sputtering death from the skies, he is not thinking of his personal pleasure . . . he gives everything to his flag . . . your flag . . . our flag . . . "one nation indivisible!"

Are you buying War Bonds . . . regularly . . . and first?

This Company is providing Electric Power wherever it is needed in the war program . . . providing Electric Power to win . . . selling War Bonds for Victory!

BUY WAR BONDS
regularly and conveniently at your TP&L office

TEXAS POWER & LIGHT COMPANY

We Join All Americans This Week in Recognizing . . . .

National Newspaper Week

* The Free Press of this nation is the fearless champion of freedom-loving people. During critical times, like the present, newspapers are rendering especially valuable service in disseminating news of the world, and in furthering the war program at home!

NOTICE

From this date a slight advance in Subscription rates will be made.

The Herald

MARTIAL LAW SLAPPED ON THE NORWEGIANS

Ten ranking officials of the French government Tuesday resigned their posts to spearhead a wave of unrest that was rocking Europe from Norway to the Balkans.

Martial law was clamped down over Norway where the people have been charged with many acts to stop German plans. Railroads have been blown up and revolt was sought to be stopped by martial law which in the deceptive terms of the axis is civil necessity.

One reason for the resignations of the French officials was said to be the enforced labor policy in voked by the traitor, Laval. In Norway and in the Balkans, especially in Yugoslavia where two government officials were dismissed by the Germans, resentment was spreading.

In Norway the people believe there will be an invasion. Unrest also cropped out in Denmark.

The blunt demand of Joseph Stalin that a second front be opened, that the United States and Great Britain fulfill their obligations in full and on time, caused a sensation throughout the world. The old men of the Democracies were shaken and all hastened to assure the Russian dictator that aid would come, but of course there was no way to tell how much or how soon.

It was not expected that allied leaders could divulge any information on the second front plan. What the world was growing weary of is the apparent unreasonable delay in getting into the fight. Congress was being lambasted as the people caught up on an overdose of senility and weakness. Wherever the bottle neck is, the American people do not rightly know but they are convinced there is a bottle neck and are determined to blast the Washington government into action.

CHRISTIAN SCIENCE SERVICES

"Are Sin, Disease and Death Real?" is the subject of the Lesson-Sermon which will be read in all Churches of Christ, Scientist, on Sunday, October 11.

The Golden Text is: "Salvation belongeth unto the Lord. thy blessing is upon my people" (Psalms 3:8.)

Among the citations which comprise the Lesson-Sermon is the following from the Bible: "For thou art not a God that hath pleasure in wickedness: neither shall evil dwell with thee" (Psalms 5:4.)

The Lesson-Sermon also includes the following passage from the Christian Science textbook, "Science and Health with Key to the Scriptures," by Mary Baker Eddy: "When we put off the false sense for the true, and see that sin and mortality have neither Principle nor permanency we shall learn that sin and mortality are without actual origin or rightful existence." (Page 281.)

Wilson Killen to Leave Tuesday for Randolph Field

Wilson Killen will leave Cameron Tuesday for Randolph Field where he will be enlisted in the air corps.

Mr. Killen is a volunteer and his enlistment was perfected last week and he will report for active duty on Tuesday.

The service has claimed another of Cameron's young business men. He has been engaged in the grovery business here for several years with Andrew Esslinger.

Mr. and Mrs. Harleigh McGregor and children, Don and Douglas of Lawrenceville, Ill., are here on a visit with his mother, Mrs. C. P. McGregor. Harliegh is a native of Cameron and many friends are pleased to welcome the return visits of he and family.

Milam County Board of Education met Monday with all the members present namely: O. D. Graham of Thorndale, Will Spiegel of Sharp, H. H. Pruitt of Rockdale, Paul Fuchs of Buckholts and H. V. Harlan of Branchville.

Women! Here is a name to remember
CARDUI
A 62 year record of 2-Way help*
*See directions on label
Used as a tonic, Cardui usually pops up appetite, aids digestion, and thus helps build energy for the "time" to come. Started 3 days before your time, and taken as directed, it should help relieve pain due to purely functional causes.

PatriotiQuotes

Sweet land of Liberty of thee I sing

1785 1819

(WNU Service)

WE have met the enemy and they are ours.

Lieut. Oliver Perry

* * *

It was a home-made squadron which 27-year-old Lieut. Perry led against the British in Put-in-Bay, Lake Erie. Having won the battle, Perry wrote the above message to Major General William Henry Harrison, on September 10, 1813, adding: "Two ships, two brigs, one schooner."

Jap Planes Try to Get Willkie As He Arrives in China

Punch pulling Americans should get a load of this one.

Japanese planes sought desperately to shoot down Wendell Willkie as he flew from Moscow to China.

The flight trip ordinarily two days was stretched to four as battles occured along the way with American and British fighter planes escorting the Willkie ship.

Mr. Willkie landed in Chungking and will have a visit with General Kichek. Some 100,000 Chinese cheered the American as his plane put down on the field.

Mr. Willkie will be served American cigarettes and American beer.

Recently when Col. Jimmy Doolittle was over Tokyo he told his men to spare Hirohito's palace. They did, but maybe not again.

Dud Mullinax of Bryant Station transacted business in Cameron Monday.

JAP TROOPS RUNNING AWAY FROM MARINES

United States submarines have sunk 5 Japanese ships in the South Pacific fight bringing the total to 115 since the beginning of the war.

The ships were said to be warships and cargo vessels.

In New Gueina the Japs are running away from the Marines and the Australian troops while the allied airmen are bombing all Jap positions.

The situation has been completely reversed from the early stages of the war. Now United States airmen are pounding the Japs day and night whereas in the early days the Japs were able to bomb at will.

The Egyptian battle front suddenly has shown some activity with the British and allied forces driving hard at the lines of General Rommel. This action was described as preliminary to the main fight yet to come. Allied airmen from the middle east have scored two direct hits on enemy ships in the Meditterranean area and have shot down 6 axis planes.

The British Royal Air Force was over Germany again last night with 400 units to drop destructive bombs on a German U boat base on the German held north sea coast.

One report said that Josef Stalin has taken over command at Stalingrad but this was no relection on Timonshinko who has emerged one of the great men of this war.

CAMERON SCRAP DRIVE TO END OCTOBER 14

Cameron's scrap drive to aid the war effort will close on Wednesday, October 14th.

Mayor Leland Green who has not as yet made a report on the number of tons collected in the city, has issued a proclamation calling on the city to close for that day between the hours of 1 p. m. and 3 p. m. so that the business men can aid in the scrap drive.

The scrap drive has been in progress here for some time and already some 50 tons have been gathered.

The proclamation of Mayor Green will be carried in the Daily Herald in full Saturday.

Mrs. Ida Avriett Is Given Birthday Dinner

Mrs. Ida Avriett was honor guest at a lovely six o'clock turkey dinner Friday evening, celebrating her birthday, given by Wm. R. Rogers at his home. The table was laid with linens and arranged with beautiful appointments where turkey with all accompaniments were served in faultless style.

Mrs. Avriett, widow of the late Giles Avriett, a former sheriff of Milam county for years, has lived in Cameron for nearly half a century, and has many friends who wish her happy returns of the day. She was recipient of many beautiful and useful gifts that were accompanied by wishes of happy returns of the occasion.

All of Mrs. Avriett's children were present: Mr. and Mrs. Giles Avriett and daughter, Miss Don Marie of Austin; Mr. and Mrs. W. O. Triggs, with whom she makes her home; Mr. and Mrs. Charlie McDermott, Miss Myrtle Avriett of Cameron, and also a few intimate friends, Judge and Mrs. Jeff T. Kemp, Miss Lilian Atkinson and Miss Delphya Scott.

Jerry Mikula of San Antonio visited in Cameron over the week end.

QUICK RELIEF FROM
Symptoms of Distress Arising from
STOMACH ULCERS
DUE TO EXCESS ACID
Free Book Tells of Home Treatment that Must Help or it Will Cost You Nothing
Over two million bottles of the WILLARD TREATMENT have been sold for relief of symptoms of distress arising from Stomach and Duodenal Ulcers due to Excess Acid—Poor Digestion, Sour or Upset Stomach, Gassiness, Heartburn, Sleeplessness, etc., due to Excess Acid. Sold on 15 days' trial! Ask for "Willard's Message" which fully explains this treatment—free—at
NEW CAMERON DRUG CO.

Charles C. Smith, Jr.
ATTORNEY-AT-LAW
CAMERON, TEXAS
General Civil Practice in all Texas Courts

TO BE MARRIED

Friends in Cameron will be interested to hear of the engagement and approaching marriage of Helen Frances Kilian, daughter of Mr. and Mrs. Martin N. Kilian of Austin, to Edwin John Pfluger of Washington, D. C., and formerly of Austin and Pflugerville. He is the son of Mrs. E. G. Pfluger of Pflugerville. The wedding date is Oct. 12.

Both Miss Kilian and Mr. Pfluger attended the University of Texas where he received his degree in architecture in June, 1942. Mr. Pfluger is now doing research work in the Naval Ordnance Laboratories in Washington, where they will make their home.

FOUND INSANE

M. M. Bragg was adjudged insane here Friday in county court. He formerly resided in Uvalde county.

Mrs. R. S. Wiley accompanied her son, Eulen Wiley to San Antonio for a few weeks visit.

50 NAZI DIVISIONS BATTER LENINGRAD

Fifty divisions of Nazi troops were battering at Leningrad Saturday in the most desperate attempt yet made to take the city from the Red army.

Despite the extreme pressure of the new German onslaught the Russians were holding fast and in some instances were making gains against the Germans in the city.

It was agreed that plight of the city is desperate. Whether the Russians will be able to hold or not depends on the action of the Democracies in opening a second front.

Sam Hohenstein who has been ill at his home for some time is greatly improved and able to be in town. Mr. Hohenstein is a cousin of the late Will Rogers and a native of Oklahoma. He was one of the original advocates of the Daily Midget and largely responsible for its launching.

"Give Him Both Barrels Son"

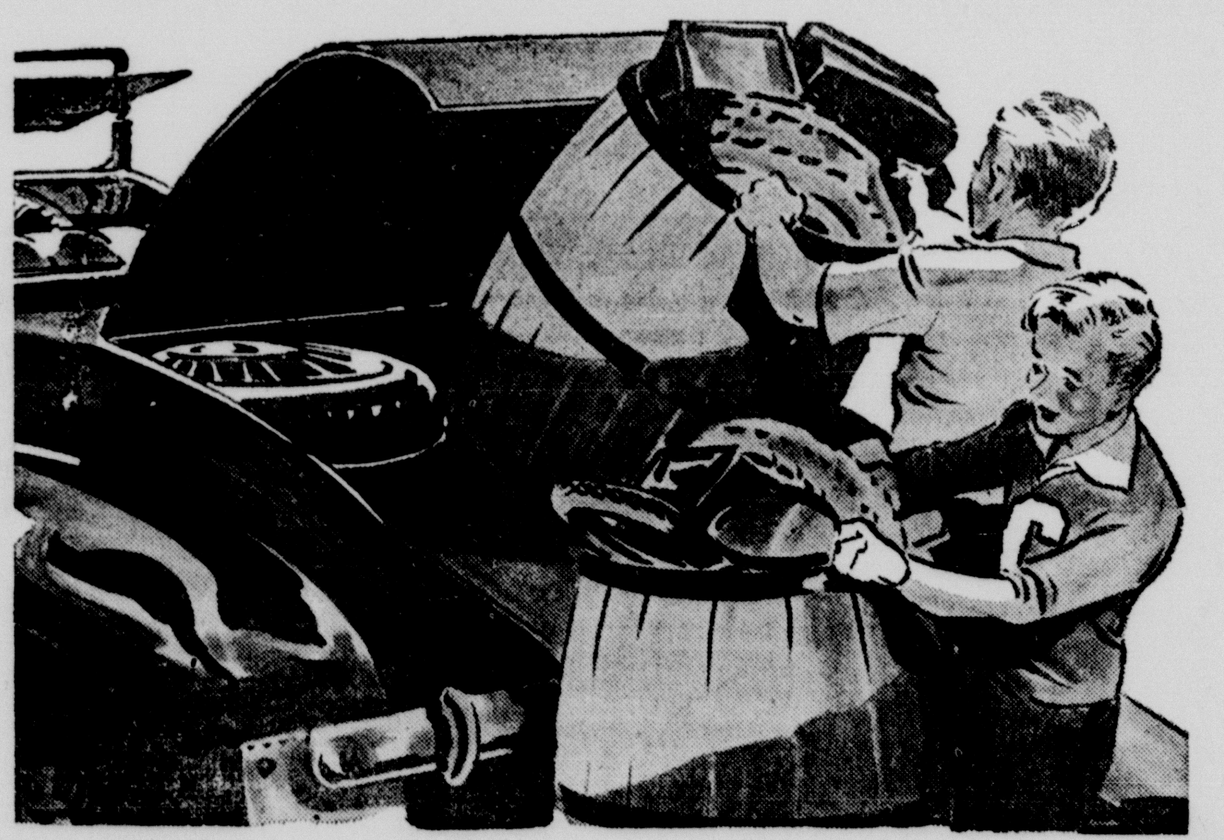

★ From six to sixteen (and over and under) America's youngsters are helping to fight the war.

They're buying War Bonds and Stamps with the money they get for collected junk.

They're making it easy for others to buy War Stamps when they deliver newspapers.

They're studying to take their places in the ranks of America's fighting men when their call comes.

They're All-Out for America—and we're all-out for them and their Schools at War Program.

Camp-Baskin
INSURANCE For Your Every Need

EVERYBODY 10% Buy WAR BONDS and STAMPS

TEMPLE Life Insurance Co.
TEMPLE, TEXAS

OUR WHOLE LIFE POLICIES PAY 12 WAYS

11 WAYS WHILE LIVING

On A Basis Of $1,000.00 Provides For Death $1,000.00

BENEFITS FOR ACCIDENT ONLY

Loss of Both Hands	$1,000.00
Loss of Both Feet	1,000.00
Loss of Both Eyes	1,000.00
Loss of Hand and Foot	1,000.00
Loss of Hand and Eye	1,000.00
Loss of Foot and Eye	1,000.00
Loss of Hand	500.00
Loss of Foot	500.00
Loss of Eye	500.00
Hospital-Nursing Benefits up to	150.00

Waiver of Premiums while confined in Hospital.

Double Indemnity may be included for small additional cost.

The cost for above type of policy is very low—shown below are monthly rates for various ages for different amounts of Insurance in our Company.

Monthly Rates

Ages	$150.00	$250.00	$500.00	$1,000
10	.15	.25	.50	.90
20	.20	.30	.50	.95
30	.25	.35	.65	1.20
40	.30	.45	.85	1.55
50	.45	.65	1.25	2.30
55	.55	.85	1.65	2.10
60	.75	1.25	2.25	4.00

Double Indemnity included for only 2c a month per $100.00 of insurance.

Rates at other ages are correspondingly low.

SPECIAL FAMILY GROUP FOR YOUR ENTIRE FAMILY
5c PER DAY
All In One Policy—One Premium
$1.50 Per Month

BASIS $1,000.00 POLICY
Illustrating of Increasing Value on Family of Five

1st Death Pays	$ 200.00
2nd Death Pays	250.00
3rd Death Pays	333.33
4th Death Pays	500.00
5th Death Pays	1,000.00
Total Insurance	$2,283.33

THIS POLICY HAS ALL 12 BENEFITS
WE WRITE ANY SIZE FAMILY
THIS COMPANY HAS AN OUTSTANDING RECORD FOR PROMPT PAYMENT OF CLAIMS.
We Mave Attractive Proposition for Agents.

TEMPLE LIFE INSURANCE COMPANY
TEMPLE, TEXAS

—CLIP THIS COUPON AND MAIL TODAY—
Temple Life Insurance Company,
Temple, Texas.
Please send me further information concerning your insurance.
Ages
Town
Route or Street
Name

NEWS FROM Liberty

Farmers in this community are almost through with gathering their crops. There is prospect of a rain.

Miss Gladys Elmore of Bryan visited her parents, Mr. and Mrs. G. N. Elmore last week end.

Pvt. and Mrs. Adolphus Hartley are visiting in Houston.

Miss Frances Robinson visited Miss Avis White Sunday.

Lloyd Nicholson and Betty George Miller of Bay City visited in this community Sunday.

Mr. and Mrs. John Miller, Mrs. Myrtle Pounds and son, Thelson, visited Mrs. J. K. Miller and family in Bryan Sunday.

Pvt. Edgar Elmore of Fort Sam Houston visited in this community this week end.

Mrs. Kate Miller and children visited in the John Miller home last Sunday.

Mr. and Mrs. Charlie Robinson and family visited Mr. and Mrs. Chess Williams last Sunday.

John Elbert Miller visited Troy Gilliland Sunday.

Mrs. J. E. Gilliland of Camp Hood visited his home this week end.

Mrs. Carl Holley and Ualera, Mrs. Joe Lankford, Thelma Ruth and Minnie Nell Gandy visited in the Jack Gunnels home Sunday.

Jimmy Robinson spent last Sunday night with Ualera Holley of Hanover.

Miss Stella B. Miller spent last Wednesday night with Lessie Rene Boggan.

Clifford Morgan visited Henry Miller Sunday.

Mrs. Ola Mills visited her daughter, Mrs. Rubin Wise this week.

NEWS FROM MILANO

The drought was broken here Sunday by a slow drizzling rain that was much help to fall gardens and flowers; it was badly needed.

The telephone office that was destroyed about three weeks ago by fire is being rebuilt and folks here so glad to see it. We needed it for we were cut off from the outside world.

Reese Ashley is having the building erected and C. Westbrook is doing the work.

Mrs. Dudley Caldwell spent the week end in Austin with her sister Mrs. George Barber.

John Myrick who is working in Oklahoma, spent the week end here with his family.

Mrs. Mary Mullins has returned home from a visit with her son and his wife in Houston.

Mrs. Ida Dykes and daughter, Mrs. Russell have returned home from a visit in Corpus Christi with their son and brother.

Mr. Hodge and Pritchet have returned to their home at Kemp, but will resume their work here when the telephone office is completed.

Mrs. Mary Peeples who has been in Houston several weeks spent the week end here in her home, returning to her home in Houston Sunday afternoon. She was occompanied by her little grand son, John Dudley Burns.

Mr. and Mrs. John Myrick have moved into the home vacated by Mr. and Mrs. Claude McLeod. Mr. McLeod went to Huntsville where he will take a job as vocational teacher.

Mrs. A. M. Hill and Mrs. Amanda Cox of Chriesman and Mrs. Struwber of Caldwell were visitors in the home of Mrs. Martha Baggett Thursday.

Mrs. Lorane Henderson and children and Mrs. Edward Thomas and children of Houston spent a few days here last week with their parents Mr. and Mrs. W. E. Thomas.

Mrs. Larry Brennon and daughter were visiting in the home of Miss Kate and Alice Brennon Sunday.

Mrs. W. W. Porter was a Temple visitor Saturday.

Mrs. Jack Stewart returned to the home of her parents here, Mr. and Mrs. Clyde Jackson Friday, after several weeks visit with her husband at El Paso.

Mr. and Mrs. M. J. Pierce and daughter Marylene have returned home from Lubbock where they were visiting their daugher Mrs. Warren and family.

Mr. and Mrs. Allen Kirkland who have been making their home in Dallas spent a few days here last week at their home and have rented out their home here, we understand.

MRS MATTIE GJEDDE IS BURIED SUNDAY

Funeral services for Mrs. Mattie Helen Gjedde, 67, were held Sunday from the Green Feneral home in Cameron with interment in Oak Hill Cemetery and Rev. Bob Pool, pastor of First Methodist church conducting.

Mrs. Gjedde died at the family residence here on Friday, October 2, 1942, at 2 a. m.

She was a native of Cumberlin County, Kentucky and had lived in Texas for 40 years. She was the mother of nine children.

Surviving are her husband, Will Gjedde and the following children: Mrs. Carl Wetherman of Beaumont, Mrs. Jack Halcomb of Seminary Hill, Mrs. Claude Mabry of Wichita Falls, Mrs. J. L. Gross of Springfield, Ohio; W. E. Turner of Russell Field, Arkansas; Dewey Turner of Beaumont, Robert Turner of Austin, C. W. Gjedde of Laneville, and R. M. Gjedde, now in England.

Mr. and Mrs. C. L. Russell and Mrs. Well Russell and family of Lubbock have returned home after a visit in the home of Mr. and Mrs. J. A. Cryer of Cameron and while here attended the funeral of M. C. Russell of North Elm.

NEWS FROM MINERVA

A revival meeting will begin at the Methodist Church here on Sunday night, October 4, at 8:00 o'clock. World wide communion will be observed Sunday morning. Everyone is cordially invited to attend. Rev. S. B. Smith will be the preacher.

Mrs. I. C. Neal of Temple spent Monday and Tuesday with her sister, Mrs. G. C. Lucas and family.

Miss Leo Cone of Austin spent the week end with her mother, Mrs. Leonard Cone.

Tom Robinson was in San Antonio Friday where he passed his final examination for the Army.

Those attending the Rockdale, Roundrock football game in Rounrock Friday evening were: Mr. and Mrs. Charles Trotter and sons Charles and Billie, Rita and Norma Currey, Frances McDonald, Mrs. Dudley McDaniels and son, Dudley. Charles Trotter and Dudley McDaniels are on the Rockdale team.

Friends sympathize with Mrs. Jimmie Hurrey in the loss of her father, R. R. Mullinax, who died Tuesday. Those from here who attended the funeral at Salem on Friday afternoon were: Mrs. Charles Trotter, Mrs. Dudley Currey and Mrs. Bryan McDonald.

Mrs. Reagan McKee of Houston was a guest in the home of her sister, Mrs. Ernest Jacob this week end. Friends of Mrs. McKee, the former Beatrice Cass, will be interested to learn that her husband is with the American forces in England now.

Mr. and Mrs. LeRoy Hurrey, of Waco were here for the funeral of his grand father, R. R. Mullinax.

Mrs. Donald Hicks will leave for Pasadena on October 1. Mrs. Hicks will be substitute teacher in the Pasadena schools this term.

Miss Sue Sanders left Tuesday for Austin where she will spend the remainder of this week.

Rockdale Leads in Sale of War Bonds

Rockdale leads with a substantial purchase of war bonds for the week, according to the report issued by Emory B. Camp, chairman of the Milam county defense council.

The Regal City, already over its quota has purchased the grand total of almost $94,000 and may soon exceed the amount purchased by Cameron.

For the week Cameron reported only $2,150. The grand total for the week was $13,325 for the county. At this rate the county will not reach its quota

Telephone 282 your news items.

Negro Encampment for Farm Boys Success

Twenty 4-H boys representing three clubs attended the 4-H encampment held at Newton Campsite Sept. 25-26.

Ten men including Judge Jeff T. Kemp, L. Van Perkins, of Cameron, E. B. Evans and H. S. Estelle of Prairie View who made sort taiks, attended the Achievement Program held Saturday at 11:30 a. m.

First and Second awards were made to six 4-H members for having won in the production of corn, peanuts and cow peas. Awards to winners in livestock and poultry will be made Nov. 28.

Five new demonstrations in poultry began Sept. 15th, when as many 4-H boys received 425 baby chicks as prizes from pigs grown out under the Sears Roebuck plan. These boys will be in the race for awards in poultry growing this year. Good remodeled houses were provided for four boys chicks while one new brooder house was constructed for the fifth boy's chicks.

McCARTY-DORNER

Miss Virginia McCarty of Jones Prairie and Alvin Dorner of Ben Arnold were married Saturday afternoon at 5:15 in the home of Rev. R. Kalkbrenner, pastor of the Lutheran church at Vogelsang.

The bride is the daughter of Mr. and Mrs. M. W. McCarty of Jones Prairie and a graduate of Calvert High School. She wore a lovely blue plaid suit and blue accessories. Her corsage was of white carnations.

The groom is the son of Mr. and Mrs. Albert Dorner of Ben Arnold and a graduate of Yoe High School.

They will make their home in Houston where he is employed.

The World's News Seen Through
THE CHRISTIAN SCIENCE MONITOR
An International Daily Newspaper
is Truthful—Constructive—Unbiased—Free from Sensationalism—Editorials Are Timely and Instructive and Its Daily Features, Together with the Weekly Magazine Section, Make the Monitor an Ideal Newspaper for the Home.

The Christian Science Publishing Society
One, Norway Street, Boston, Massachusetts
Price $12.00 Yearly, or $1.00 a Month.
Saturday Issue, including Magazine Section, $2.60 a Year.
Introductory Offer, 6 Saturday Issues 25 Cents.

Name ______________________

Address ______________________

SAMPLE COPY ON REQUEST

BUY A WAR BOND HERE AS A SALUTE TO YOUR HEROES!

EMORY B. CAMP G. S. BASKIN

CAMP - BASKIN

Insurance

'For your every need'

CAMERON, TEXAS

HE is giving EVERYTHING

are you **BUYING UNITED STATES WAR BONDS?**

He is giving everything ... his personal freedom for the duration ... bitter sweat and agonizing toil ... yes, even life itself.

Together with millions more of our American boys and men he is giving everything so that we may come out of this war with *our* freedom ... with *our* liberties ... with *our* lives!

Are you buying War Bonds?

He doesn't count the cost when he "fixes his bayonet" and charges the enemy (*your* enemy) in hand-to-hand fighting! He doesn't "reason why" ... he has pledged himself "to do or die!"

Are you buying War Bonds in that same spirit?

When he wavers not in the face of sputtering death from the skies, he is not thinking of his personal pleasure ... he gives everything to his flag ... your flag ... our flag ... "one nation indivisible!"

Are you buying War Bonds ... regularly ... and first?

BUY WAR BONDS
regularly and conveniently at your TP&L office

TEXAS POWER & LIGHT COMPANY

THIS IS SALUTE TO OUR HEROES MONTH

BUY A WAR BOND HERE!

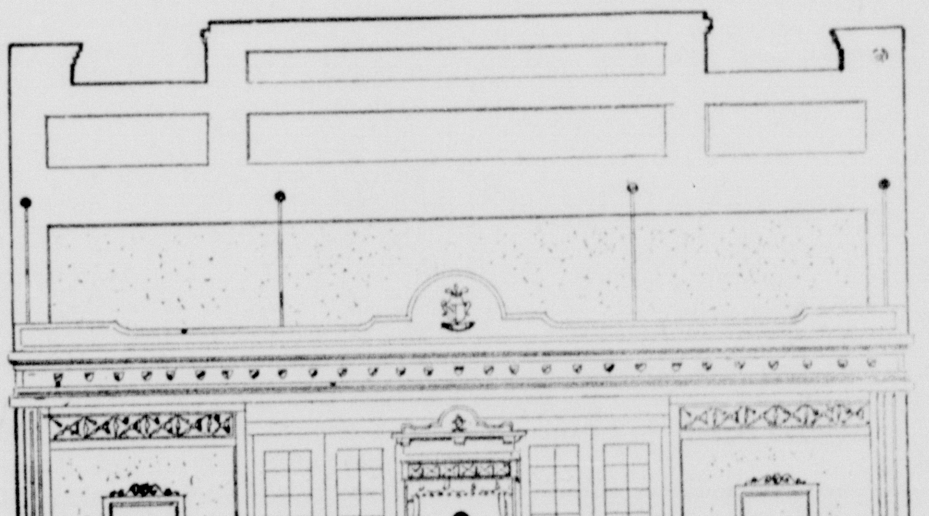

BUY A WAR BOND AT THIS THEATRE AS A SALUTE TO OUR HEROES!

THE CAMERON THEATRE

Thursday and Friday, October 8 and 9
"IN THIS OUR LIFE"
Bette Davis and George Brent

Saturday, October 10
"BERLIN CORRESPONDENT"
Virginia Gilmore and Dana Andrews

Sunday and Monday, October 11 and 12
"TALK OF THE TOWN"
Cary Grant, Ronald Colman and Jean Arthur

Tuesday, October 13
"CAREFUL SOFT SHOULDERS"
Virginia Bruce and James Ellison

Wednesday, October 14
"JUST OFF BRODWAY"
Lloyd Nolan and Marjorie Weaver

Thursday and Friday, October 15 and 16
GAY SISTERS
Barbara Stanwyck and George Brent

THE MILAM THEATRE

Friday and Saturday, October 9 and 10
"PHANTOM PLAINSMAN"
Bob Steele and Rufe Davis
10th Episode "Gang Busters."

Sunday, October 11
"BUGLE SOUNDS"
Wallace Beery and Marjorie Main

THE CAMERON HERALD
ESTABLISHED 1860.

Entered in the Post Office at Cameron, Texas, as mail matter of second class under an act passed by Congress, March 3, 1879.

JEFFERSON B. WHITE
Editor and Publisher

SUBSCRIPTION RATES:

One Year	$ .50
Two Years	$ .85

In Milam County

All Resolutions, Obituaries and Notices of Public Entertainment where admission is charged or funds obtained, charged at regular rates.

YOEMEN

(continued from page one)

the extra point.

Just before the close of the second period Robert Riddle got loose for a 30 yard jaunt around the Rockdale right end for a touchdown and promptly kicked goal and the score was 31 to 0. Krause, sensational Tiger back was badly hurt on the play as he sought to block Riddle out on the five yard line and was taken from the game.

In the second half the Tigers came back with great fight and the game was fairly even though the Yoemen piled up a number of first downs. The only Tiger threat came in the fourth quarter when a fumble was recovered on the Yoemen 20 yard line.

Clyde Batte who looks to be the most improved ball player on the team and certainly one of the most promising centers in the district turned in a swell game. Across from him Fleming for the Tigers was also a standout. Luckey for the Tigers was a standout back and the Tigers got in some fine line play.

George Michalka at end was good on defense and offense and was matched by Buck Slavik in pass catching, though the Yoemen tried only a few.

The game was marred by many penalties and halting decisions that delayed the game. The only regrettable incident outside the injury to Krause, was the official decision which banished Torno from the game in the fourth quarter for slugging a Rockdale Tiger. The breach of rules came after Torno had been roughly tackled and got a twist of the neck. There was no punch pulling anywhere in the game as it was a jam up fight from the start, but a clean contest except for the one incident.

Both Torno and the Tiger whose name was not available were put out of the game. Torno who had lifted the hopes of the fans high, was criticised for losing his temper. Such a thing may well prove bad in crucial games and Torno must control himself better because he is too valuable to the Yoemen this year. It is never the best sportsmanship to lose tempers no matter what the provocation and we all feel sure this will not happen again.

The Yoemen made 299 yards rushing while Rockdale made 58. Of this yardage gained Torno accounted for 135. Cameron did not punt a single time during the game. Rockdale punted 7 times for the average of 27 1-2 yards.

The Yoemen attempted 4 passes, completing 2 for a total of 31 yards. Rockdale attempted 3 passes and completed 1 for 8 yards. Cameron made 11 first downs and Rockdale made 5.

The Yoemen journey to Georgetown on Friday night to play the Eagles. The Killeen Kangaroos defeated Georgetown last Friday night 6 to 0. There is every indication that the Kangaroos are giving everybody trouble this year. They have not been scored on but suffered a heavy loss in injury to a star tackle, Levi, who may be out for the season.

METHODIST CHURCH NEWS

Mr. and Mrs. A. J. Smith and Rev. and Mrs. Bob L. Pool attended the formal installation of Dr. J. N. R. Score as president of Southwestern University at Georgetown on Tuesday. Mrs. R. L. Batte is attending the Spiritual Life Retreat at Casa Del Mar near Galveston this week. The Anniversary party for the Woman's Society of Christian Service held Monday in the home of Mrs. R. H. McIntosh was a grand success. The Fellowship Supper and Annual report meeting conducted in the church social hall Friday night was well attended and the reports showed fifty four new members and over $8,000 raised for the year.

Rev. Bob Pool and wife visited Private Oscar Pool at Shepherd Field and Staff Sargeant Archie Dement at Camp Crowder last week. They stopped over for breakfast with Dr. and Mrs. L. N. Stuckey of First Methodist Church, Oklahoma City; Rev. Mr. Pool appeared on the 8 a. m. radio broadcast with Dr. Stuckey on Wednesday.

The Church activities for the week of Oct. 11-17 are as follows:

Sunday School 9:45 a. m.

Preaching by the pastor Sunday at 11 a. m. and 8 p. m.

Epworth League 7 p. m. Sunday.

Woman's Society of Christian Service in two groups of study Monday at 3 p. m.

Finance Committee at 8 p. m. Tuesday.

Prayer meeting at 8 p. m. Wednesday.

Choir practice at 8:30 p. m.

Young People at 8 p. m. Thursday.

Richard Williams attended the Texas Tech ball game at College Station Saturday.

Judge J. W. Garner of Rockdale was a business guest in Cameron Monday.

OBITUARY

J. K. Miller was born at Sulphur Springs, Texas, June 11, 1861. He went to Kentucky with his parents at the age of 3 years. His father soon died after they moved to Kentucky. He spent most of his boyhood days working for his Uncle, the late G. W. Miller of Liberty community also for Mr. Wallace Reese also of Liberty community. He worked on the Sunset railroad for quite a while in West Texas. He then went back to Kentucky and married Miss Millie Stewart. He returned to Texas and settled in Liberty community. To this union were born five girls and one boy. They are as follows: Mrs. Fred Fisher of Rogers, Mrs. Lela Ashcraft also of Rogers, Mrs. Lula Dairdson of Hewitt, Mrs. Dela Dairdson of Huntsville, Mrs. Jim Turney of Hanover and Martin Miller of Temple. His wife died at Liberty 42 years ago on August 5th, 1905. He was again united in marriage to Miss Mary McNeeley of Milano. To this union was born four boys and three girls as follows: D. C. Miller of Lufkin, Miss Lois Miller of Bryan, J. E. Miller of San Antonio, Mrs. Odie Malone of Cameron, Route 3; Mrs. Collier Black of Fort Sam Houston, Tech. Sgt. Emory S. Miller of Sioux Falls, South Dakota. Most of the latter children were at his bed side when the end was approaching.

He was loved by all who had met him since he moved to Bryan six years ago. He had been in declining health for 10 years, and it became necessary to move to Bryan to be close to Doctors as the two eldest boys were employed on the railroad and could come in often. All that living hands could do was done for him. We loved our husband and father and he will be sadly missed in our home.

Mrs. J. K. Miller and Children.

He was buried at Liberty Sept. 18th. Rev. James Landes, College Avenue Baptist pastor held the services. McCulloch funeral home of Bryan had charge of the services.

The lovely flowers by loving Bryan friends were many and beautiful.

THE STATE OF TEXAS

TO: Benito Pina—Greeting:

You are commanded to appear and answer the plaintiff's petition at or before 10 o'clock a. m. of the first Monday after the expiration of 42 days from the date of issuance of this Citation, the same being Monday the 26th day of October, A. D., 1942, at or before 10 o'clock a. m., before the Honorable District Court of Milam County, at the Court House in Cameron, Texas.

Said plaintiff's petition was filed on the 18th day of August, 1942.

The file number of said suit being No. 12083.

The names of the parties in said suit are: Isabela Pina, as plaintiff, and Benito Pina, as defendant.

The nature of said suit being substantially as follows, to-wit: Plaintiff sues defendant for divorce alleging, as ground therefor, that defendant was guilty of cruel and excessive treatment of plaintiff rendering their further living together as husband and wife insupportable.

Issued this the 8th day of September, 1942.

Given under my hand and seal of said Court, at office in Cameron, Texas, this the 8 day of September A. D., 1942.

W. C. (Nig) MOODY,
Clerk, District Court, Milam County.

PLEADS GUILTY TO DRIVING CAR WHILE DRUNK; GETS $50 FINE AND LICENSE LOSS

Carl Merkord, in the first such case in some time, entered a plea of guilty here Monday in County Court on a charge of driving an automobile while intoxicated and was fined $50 and costs.

In addition to the fine Merkord will not be allowed to drive his car for a period of six months.

Mrs. F. J. Beckerman has returned home from a visit with her daughter, Mrs. Sam Porter of Beaumont.

Bill Burns and Louis Rylander went to Houston Tuesday on business.

CITY COUNCIL WILL MEET TUESDAY NIGHT

The City Council will meet Friday night and it was expected the members would discuss the Scrap Drive, now definitely lagging because there has been no systematic canvas.

Many tons of scrap iron and steel lie on vacant lots and around business houses in Cameron.

October 14th has been designated a day for the final clean up. No report has been issued in some time on how much has been collected.

Bond Sales Up for Week; Rockdale Sets A Fine Example

War Bond Sales for the week are up considerably with a total of $16,900 as reported by Emory B. Camp, Chairman of the Home Defense Council.

Rockdale continues to set a fine example and has exceeded her quota by $16,000. Other centers reporting sales in excess of their quotas are as follows: Milano, $3,300; Liberty, $225; Sand Grove, $50; Salem $1,025; Gause, $2,350.

Rockdale reported sale of $4,800 for the past week. Cameron reported $4,900 in sales for the week and Gay Hill came in with $1,350.

Mr. and Mrs. Frank Pfarrdrescher and son, Paul, of Houston visited in the home of Mr. and Mrs. Hubert Jistel here over the week end.

W. Henkel Raymond, a navy man from World War No. 1 has re-enlisted and will serve his country again. He will be in Cameron Sunday to visit with his father, A. J. Raymond. Having already enlisted for another try at the enemy he is in uniform and in service.

Pearl LAGER BEER

Made of choicest ingredients, according to the most exacting standards of the brewing profession, Pearl Beer has been tops for quality, body, and flavor with 3 generations of taste-wise Texans! It pleases your taste, to say, "Bottle of PEARL, please!"

GRADY LITTLE, Distributor

PHONE 8. CAMERON, TEXAS

CAPERTON'S

5c and 10c STORE

Indian Moccasons, all crome tanned leather, felt lined, padded soles and heels, sizes 4 1-2 to 9— **49c and 98c**	Leather palm gloves .... 35c Tuf-nut, long cuff .... 79c Canvass .... 15c Boys Jersey gloves 25c

Just three more weeks to send the Boys Christmas gifts across the sea. We will help you select and mail your gifts. Christmas cards are also available.

NOTICE—A few pair of ALL SILK Hose, darker shades— **Only 98c**	Velvet ribbon, 1 1-2 inch, lovely colors for hair bows— **25c yard**
Waste Baskets, metal, highly decorated colors .... 35c Heavy card board with metal rims 15c	No. 2 Lamp chimney .... 10c Rayo Lamp chimney .... 15c No. 2 Lamp complete with globe burner and wick— **49c and 59c**

HALLOW'EEN OCTOBER 31

Jack-O.-Lanterns	5c-10c	False faces	5c-10c
Whistles, blowouts	1c to 10c	Whole and half masks	2 for 5c
Hats, all sizes	5c-10c	Make up kits	10c
Napkins	5c	Crepe paper	5c
Candies	5c lb.	Streamers	10c

18x36 Linoleum rugs—	19c	Wood heaters	$1.79, 198, $2.49
		Stove pipes	2 for 35c
		Elbows	19c
Oil Mops	39c	Dampers	19c
1 lb. can Johnson's wax	25c	Polish	10c

We Buy 'Em! They Fly 'Em
Buy War Stamps and Bonds!

Your first introduction should tell you . WHY

BLACK-DRAUGHT

is a BEST SELLING LAXATIVE all over the South

Follow Label Directions

Your own judgment says it's true . . .
Be wise and "follow through!" . . .

SUPER CHEVROLET SERVICE

MORE PEOPLE GO TO CHEVROLET DEALERS FOR SERVICE THAN TO ANY OTHER DEALER ORGANIZATION

Headquarters for VICTORY SERVICE on ALL MAKES OF CARS AND TRUCKS

Because Chevrolet dealers have sold more *new* cars and trucks—more *used* cars and trucks—and have had *broader experience in servicing* all makes and models during the last ten years—than any other dealer organization.

SAVE THE WHEELS THAT SERVE AMERICA

GRABEIN CHEVROLET CO.

PHONE 175. CAMERON, TEXAS

MAMIE A. HEFLEY

INSURANCE

THE VERDICT OF THE YEARS IS SATISFACTION

"Time Tried and Fire Tested"

INSURANANCE IS NOT AN EXPENSE—IT IS AN INVESTMENT IN SECURITY.